

SBRT for the lung cancer : who and when to refer

칠곡경북대병원 박종무

Contents

1. Background
2. Challenging situations for lung SBRT
 - Large tumor (>5cm)
 - Central and Ultracentral
 - ILD, COPD
 - Re-irradiation
 - Oligometastatic lung cancer
3. Conclusions

Background

Radiotherapy



1895
Roentgen's wife

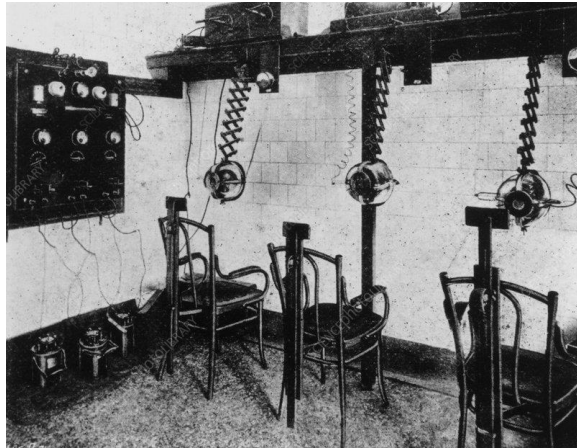

1903
Roentgen therapy

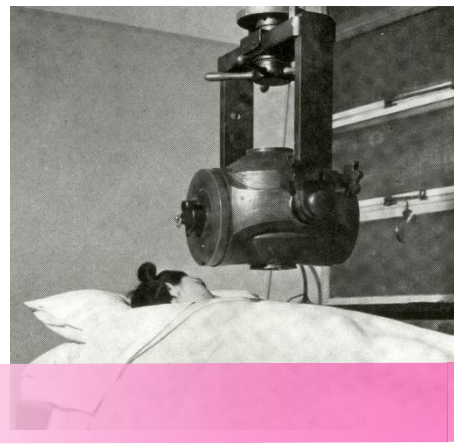

1918 Radium



1950s Electron

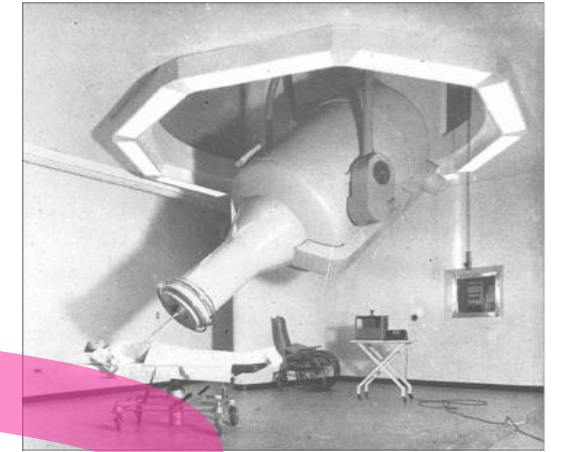

1960s first linear accelerator

2010s Heavy ion therapy



Daily Adopt

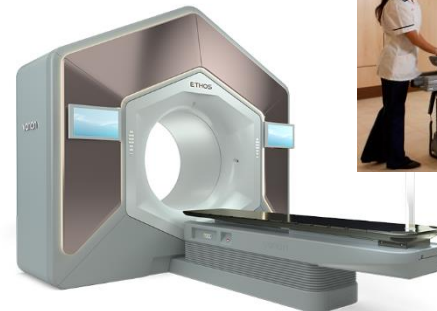

1970s Linac

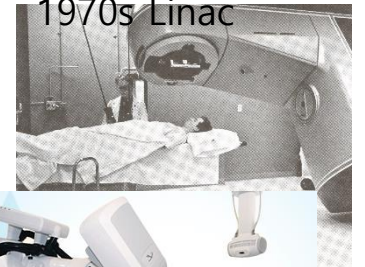

Definition

- **Stereotactic body radiotherapy (SBRT)**, also referred to as **stereotactic ablative radiotherapy (SABR)**, is defined as the delivery of **high ablative doses** with extreme precision to a targeted area, typically administered in **one to five fractions**.

“Stereotactic”

The Leksell Stereotactic System
1951

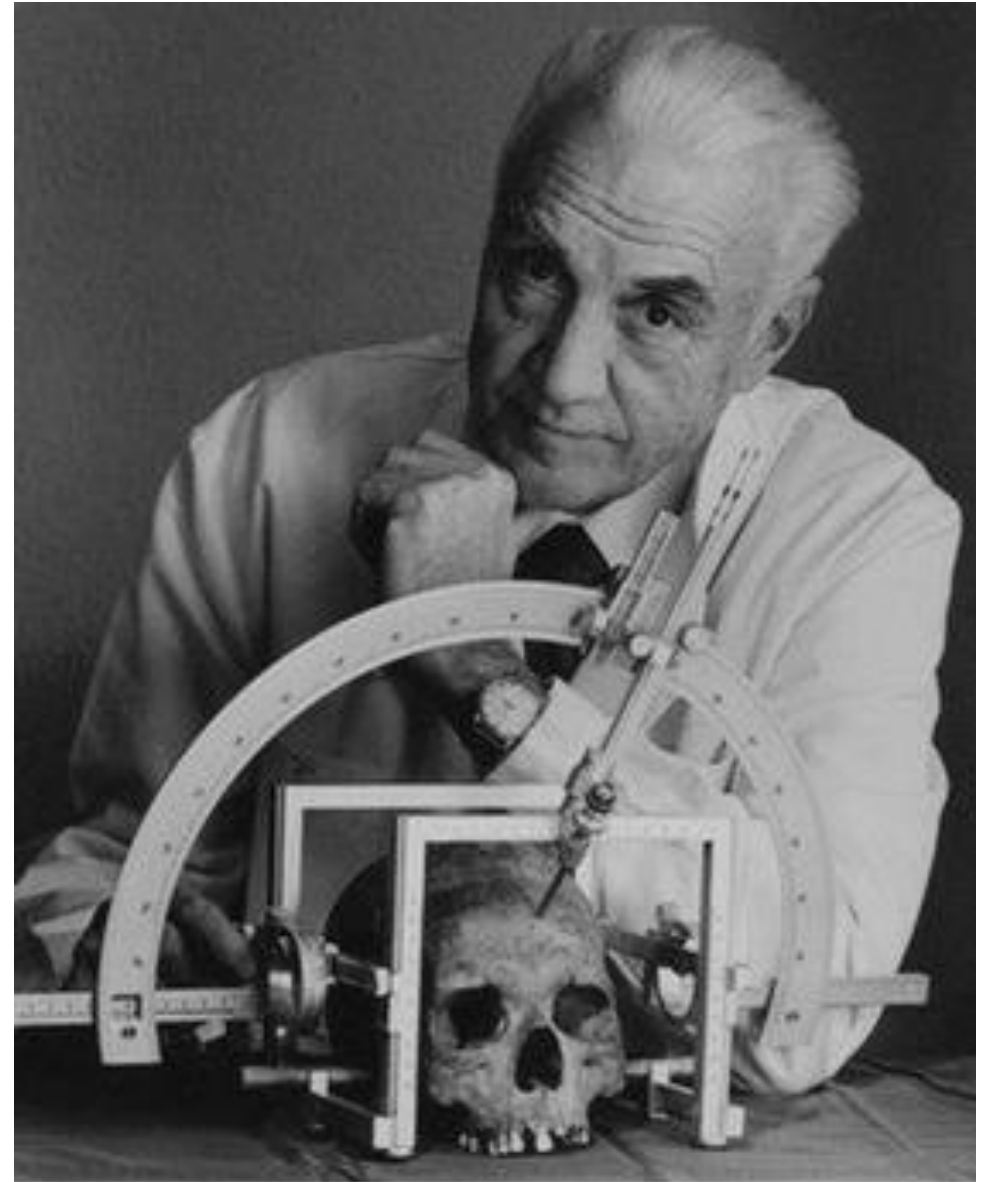

“Stereotatic” Radiosurgery (SRS)



Gamma knife Radiosurgery (1968)

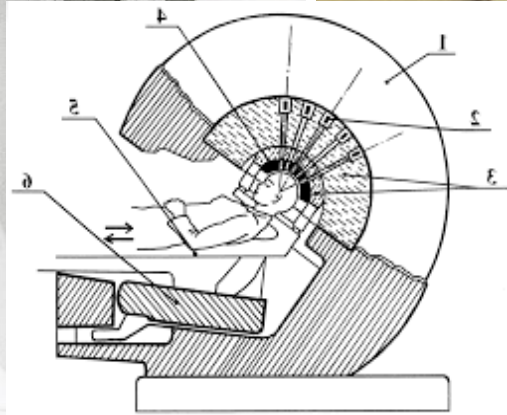

Extracranial SRS (with "stereotatic body" frame)

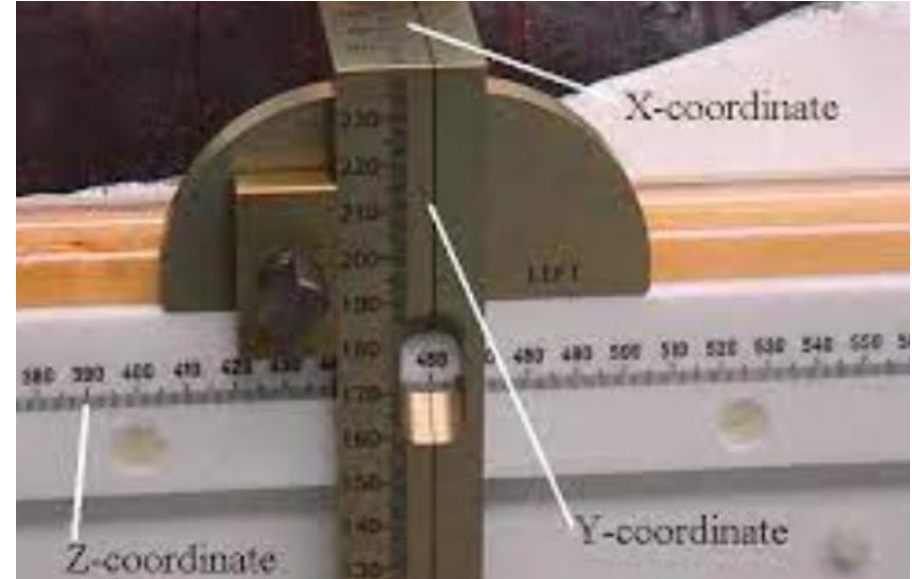
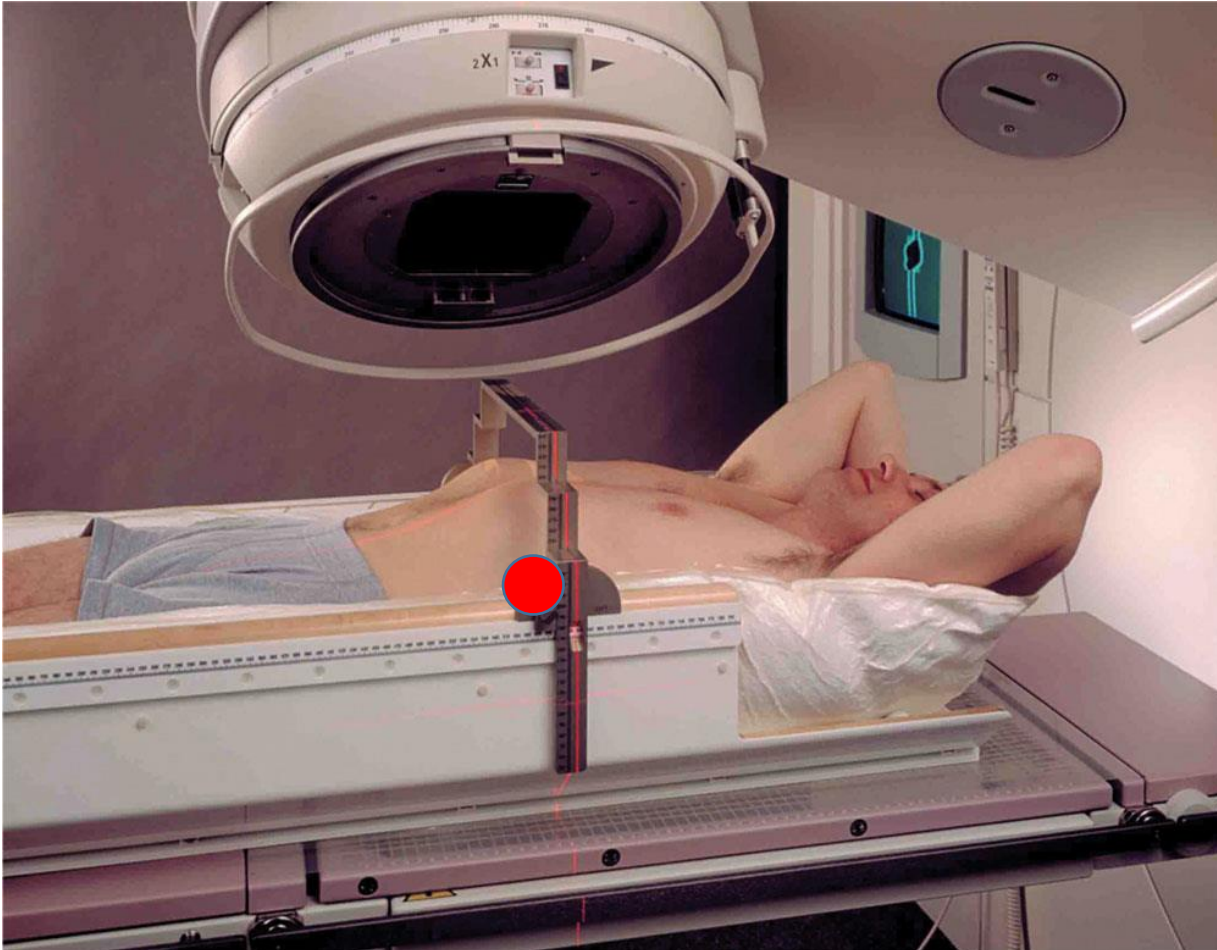

Stereotactic high dose fraction radiation therapy of extracranial tumors

Blomgren H et al. Acta Oncol 34:861-870, 1995

Extracranial SRS (with "stereotatic body" frame)

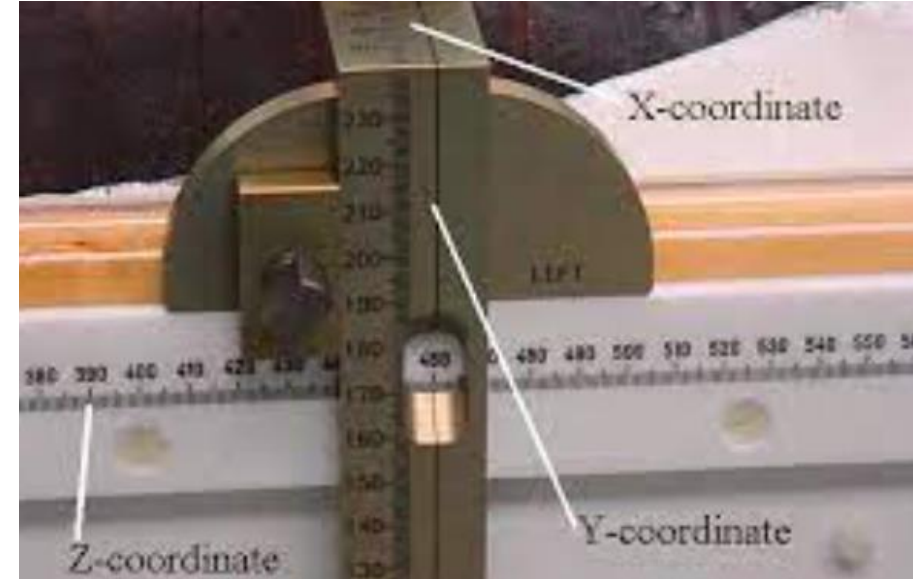
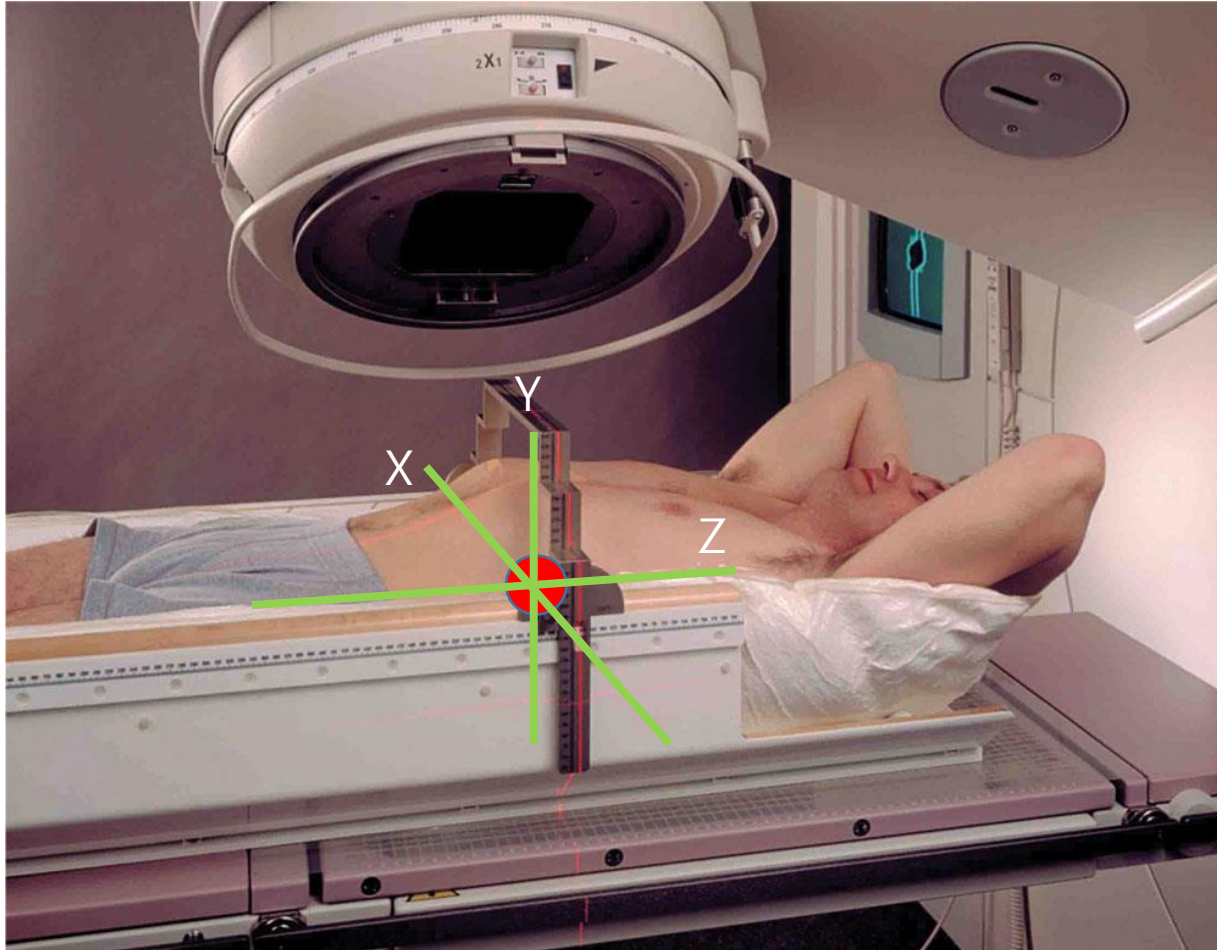

Stereotactic high dose fraction radiation therapy of extracranial tumors

Blomgren H et al. Acta Oncol 34:861-870, 1995

Stereotatic body radiotherapy

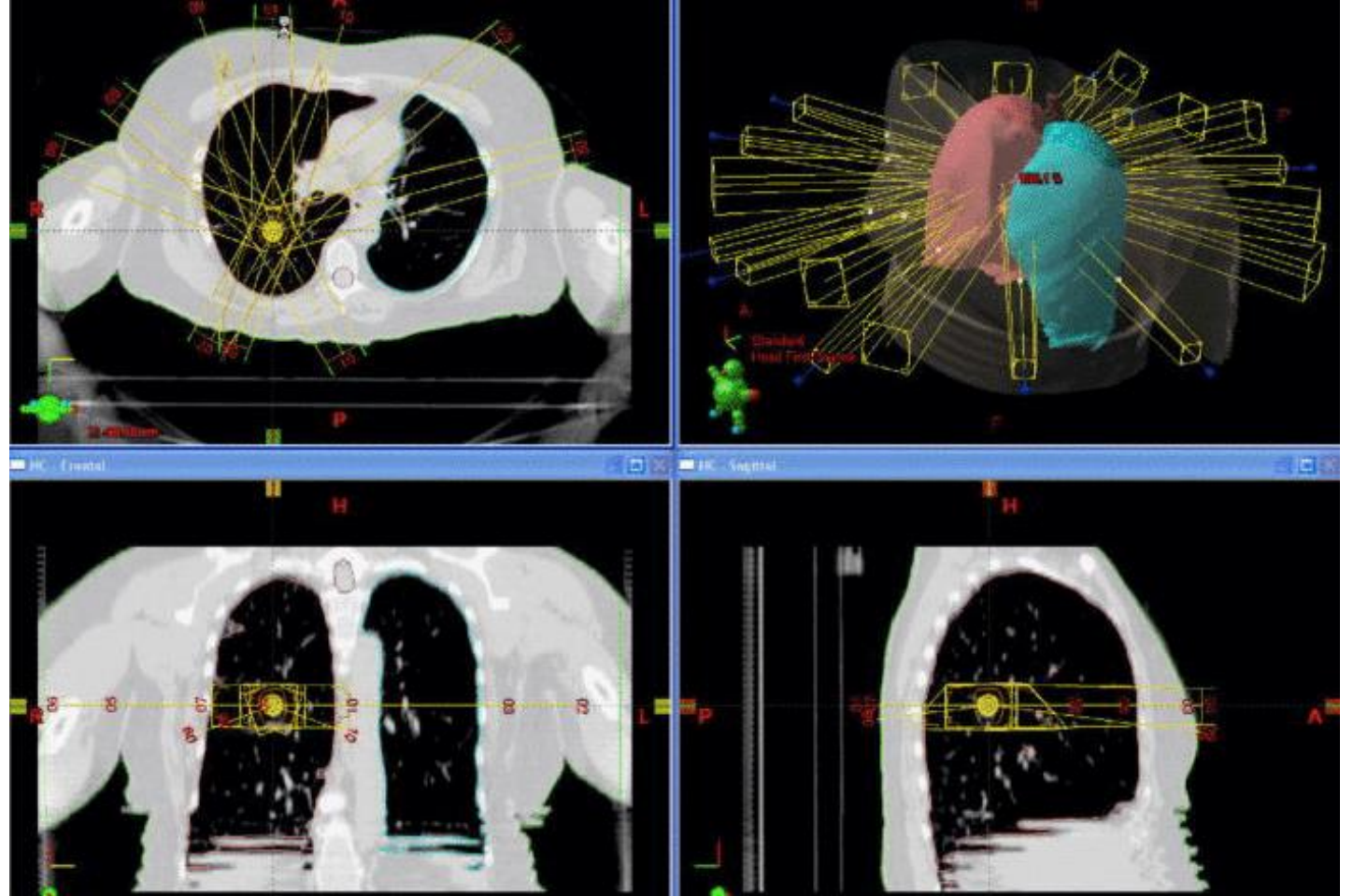
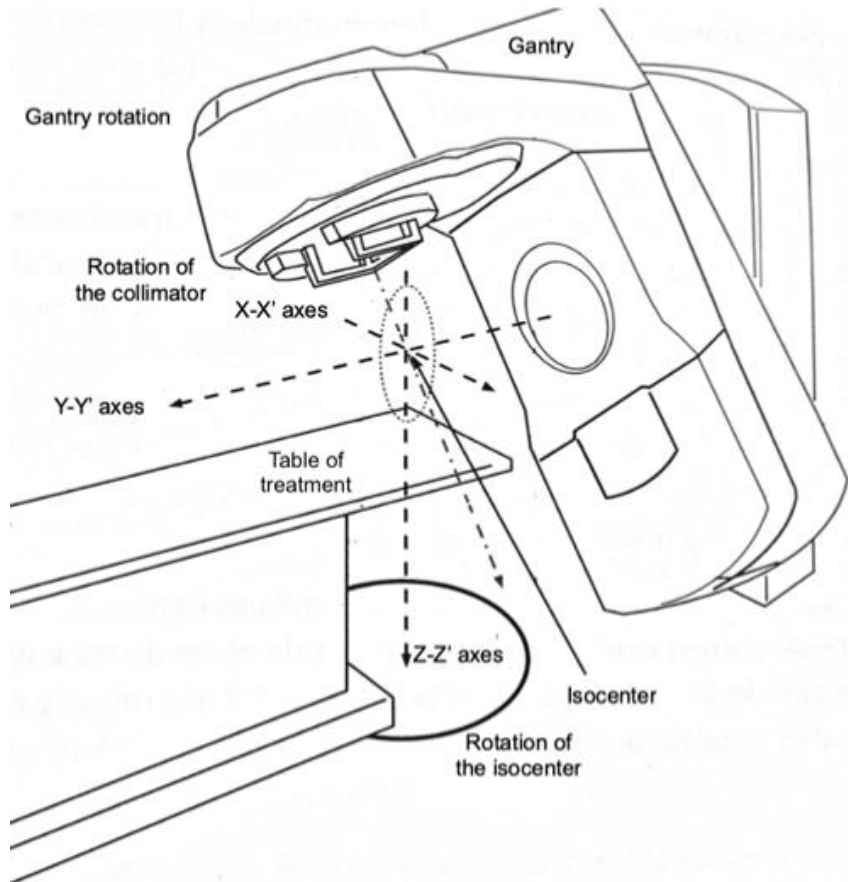

Timeline of lung SBRT

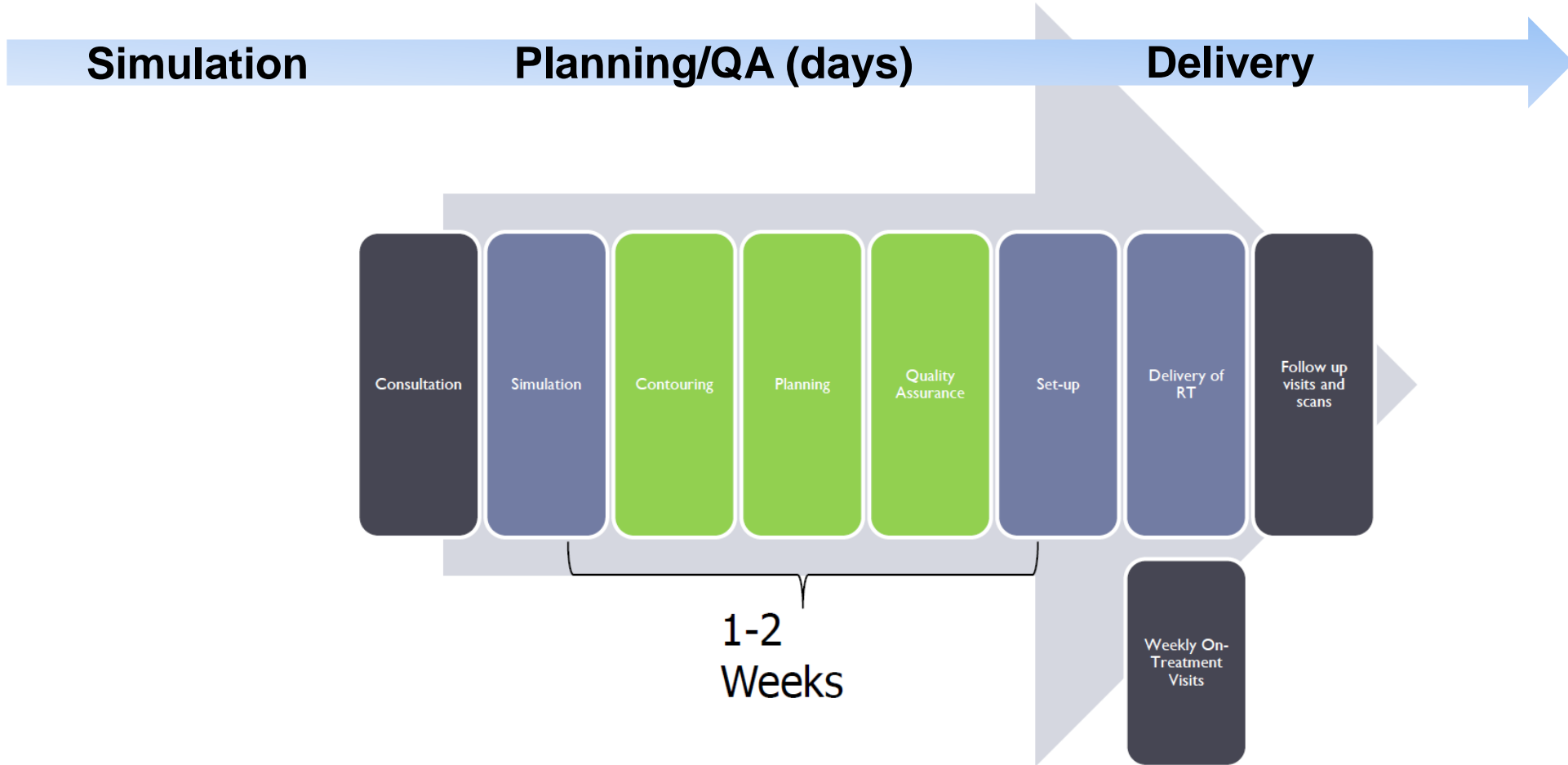

Timeline of lung SBRT

Simulation

Planning

Delivery

4D CT

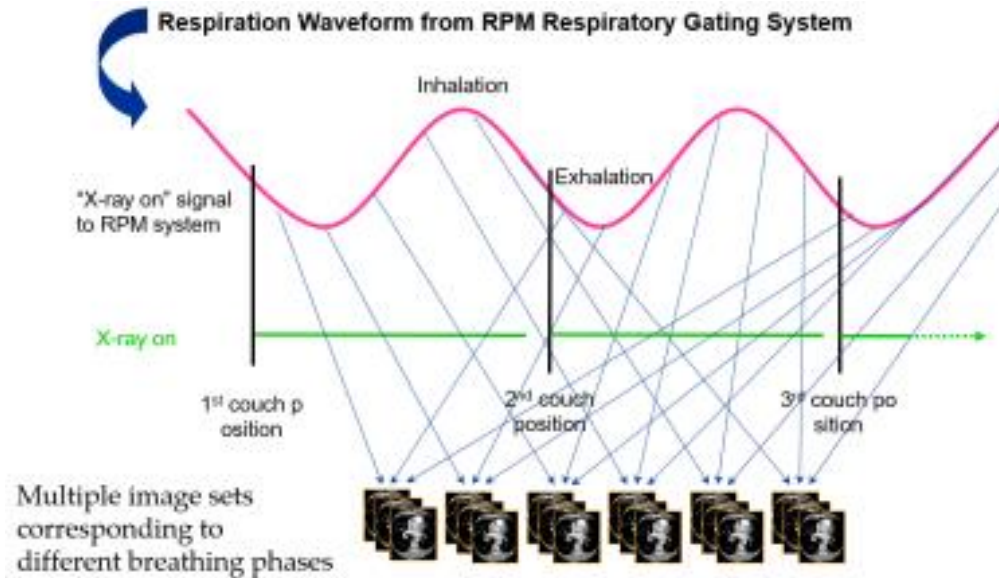
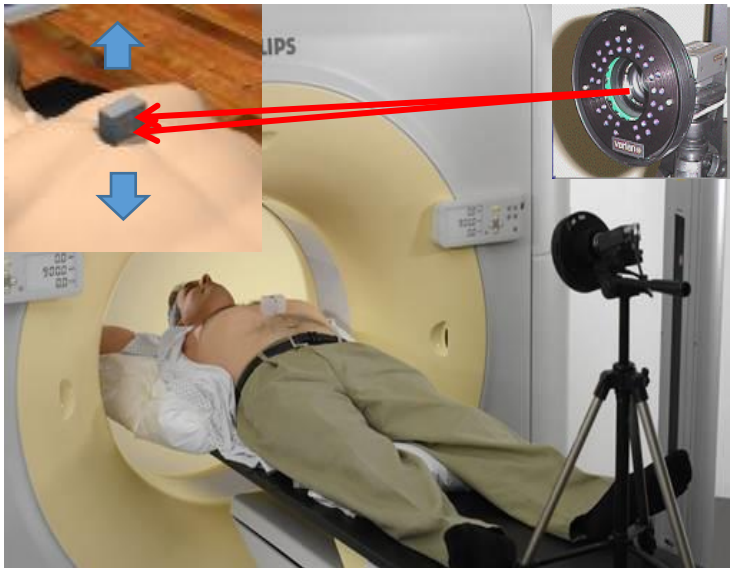

Timeline of lung SBRT

Simulation

Planning

Delivery

2D-RT (2-dimensional RT)

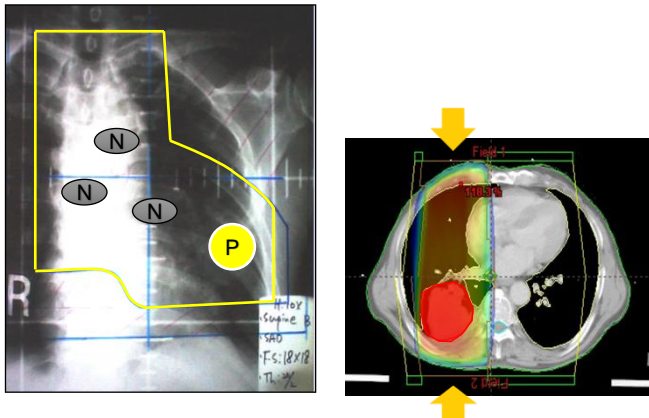

3D-CRT (3D-Conformal RT)

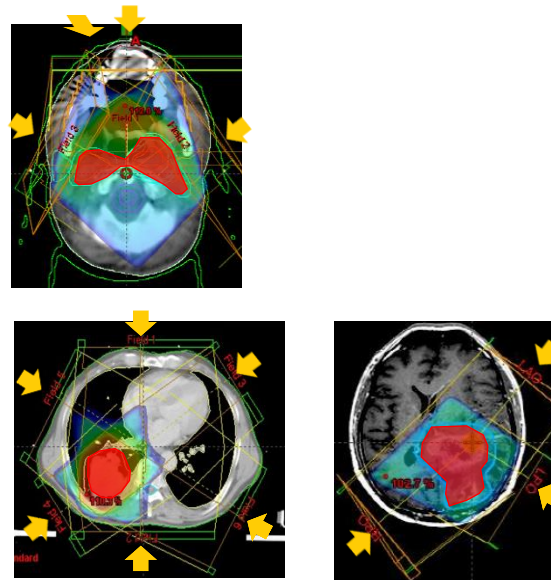

VMAT

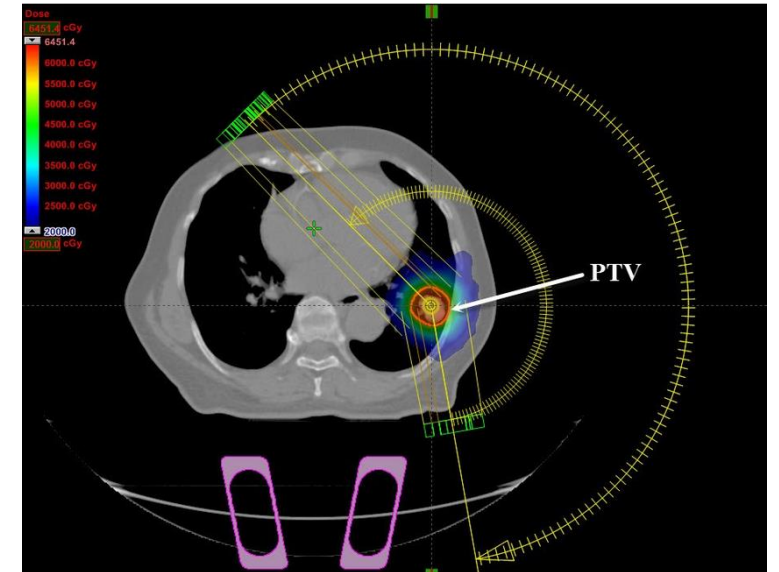

Timeline of lung SBRT

Simulation

Planning/QA

Delivery



SGRT (Surface guide): set up

IGRT (Image guide)

Respiratory management

- Gating
- Breath hold

Timeline of lung SBRT

Simulation

Planning/QA

Delivery

SGRT (Surface guide): set up



Richards, Jane
29/07/1983, IM45982

Left Breast DIBH

SGRT Free Breath Surface

FB

VRT _{cm}	-0.13	
LNG _{cm}	-0.07	
LAT _{cm}	-0.03	
MAG _{cm}	0.16	
RTN [°]	0.4	
ROLL [°]	-0.6	
PITCH [°]	-2.0	

Reference Treatment Couch 0.0° Send to Couch Beam Control OFF

Coaching Surface Deformation Video

alignrt | 22.4 fps | MonitoringState | Field Status | 1656.57 MB | System Status | 13/09/2022 13:21

Timeline of lung SBRT

Simulation

Planning/QA

Delivery

SGRT (Surface guide): set up

IGRT (Image guide)

Respiratory management

- Gating
- Breath hold



CBCT
(conebeam)
(4D CBCT)

Timeline of lung SBRT

Simulation

Planning/QA

Delivery

SGRT (Surface guide): set up
IGRT (Image guide)

Respiratory management

- Gating
- Breath hold

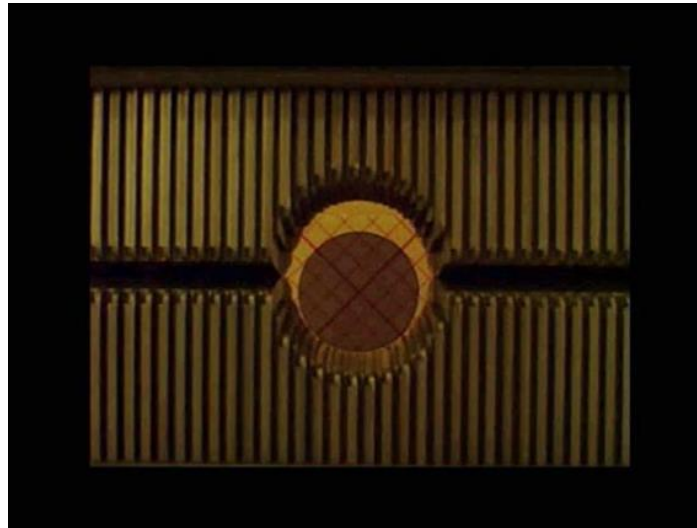

No gating

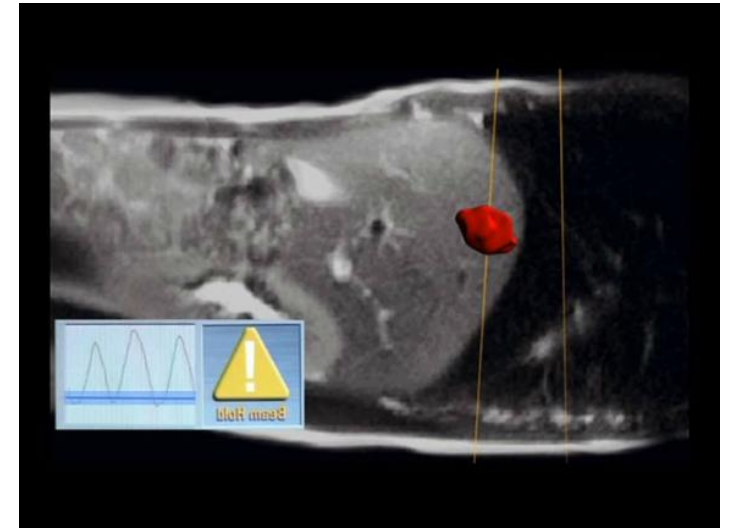

Gated RT

SBRT: early stage, medically inoperable lung cancer

Year	Reference	Design	N	LC	OS	Toxicity
2006	Timmerman et al	Phase II	70	2y 95%	2y 54.7%	
2010	RTOG 0236	Phase II	55	3y 97.6% 5y 92.7%	3y 55.8% 5y 40%	G3/4: 16.4% (9 of 55)
2018	RTOG 0618	Phase II	26	4y 96%	4y 56%	G3 AEs: 7.7% No G4/G5 AEs
2019	RTOG 0915	Phase II	84	34 Gy, 5y 89.4% 48 Gy, 5y 93.2%	34 Gy, 5y 29.6% 48 Gy, 5y 41.1%	34 Gy, G3 or higher: 2.6% 48 Gy, G3 or higher: 11.1%

SBRT vs. conventional RT (daily 2 Gy)

- TROG 09.02 CHISEL (phase III, RCT)
- T1-2a, medically inoperable

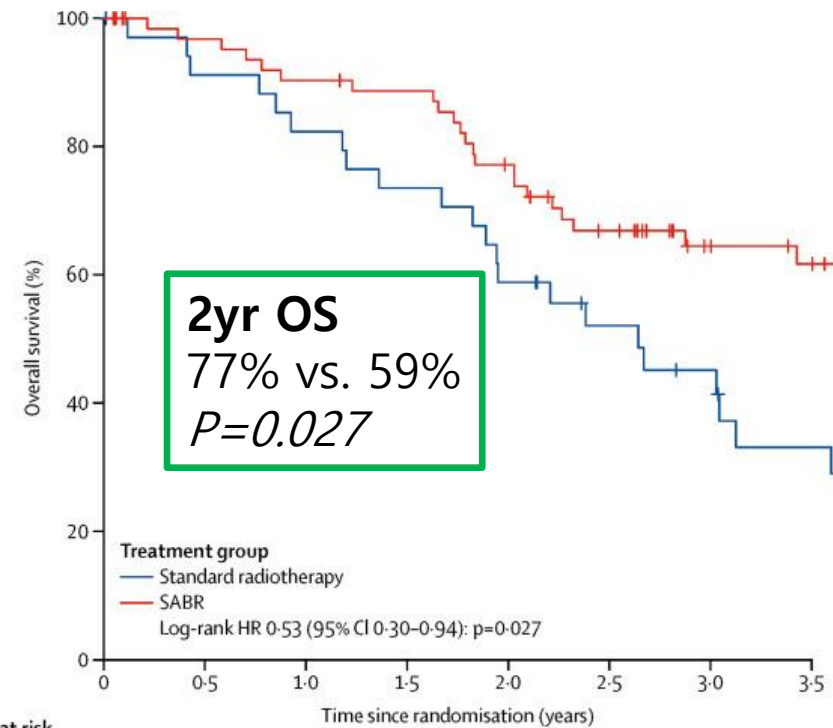
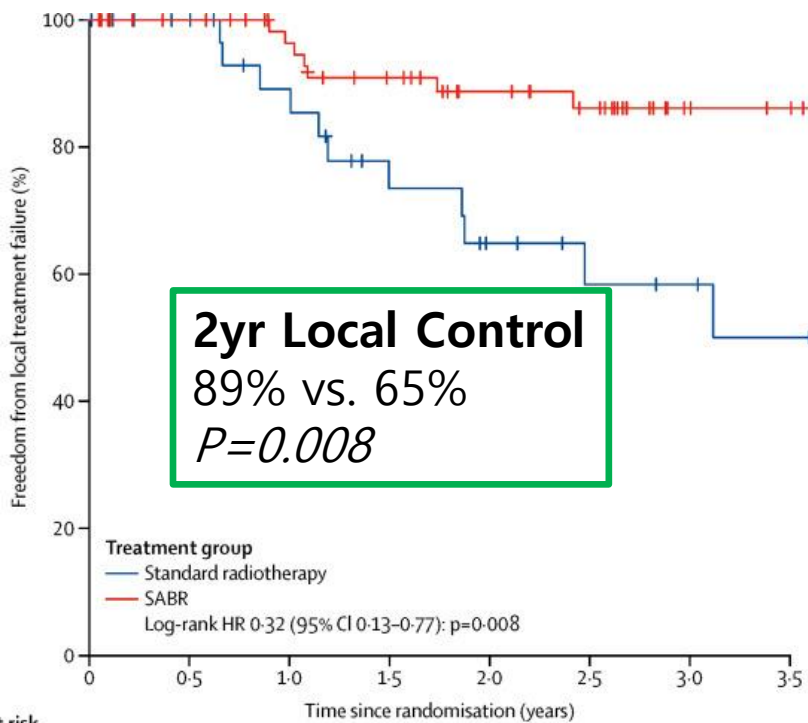

60 Gy in a different way

2 Gy x 30 fractions 15 Gy x 4 fractions

60 Gy

60 Gy

Total dose

72 Gy

150 Gy

Biological effective dose (BED₁₀)

94.3 Gy

317.1 Gy

Biological effective dose (BED_{3.5})

SBRT BED

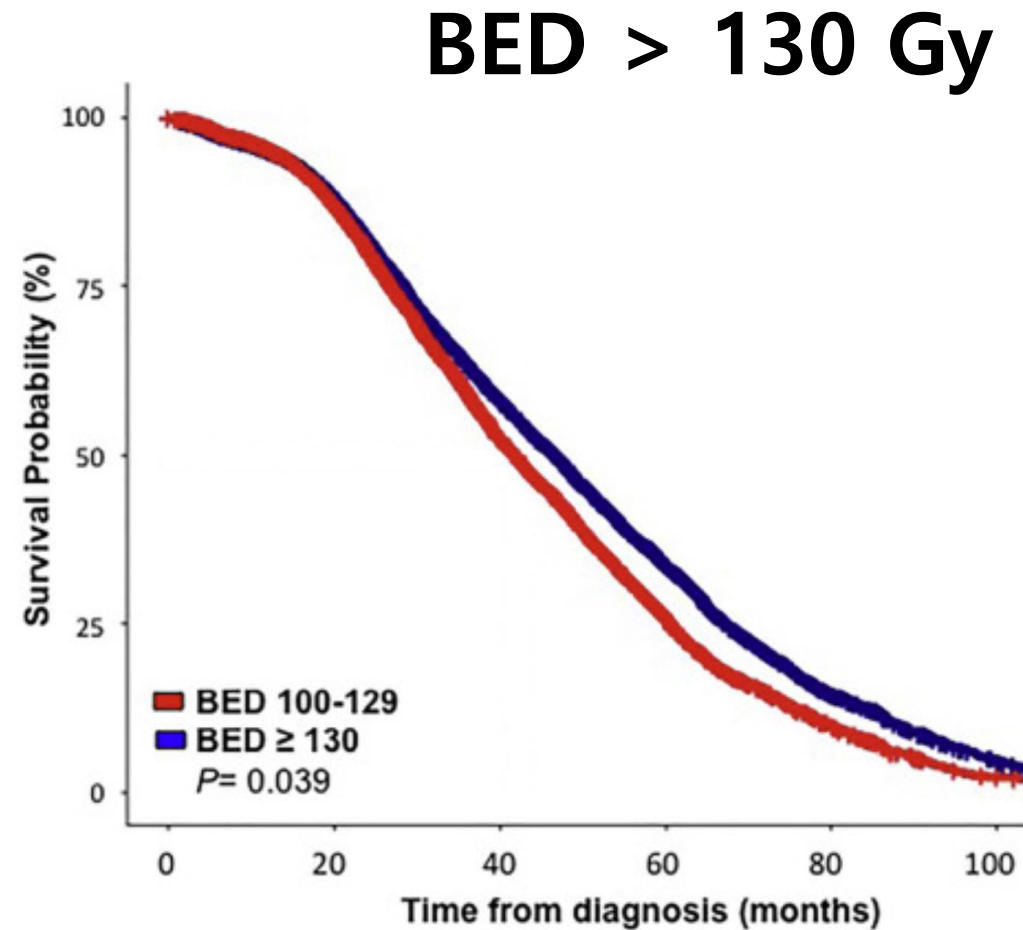
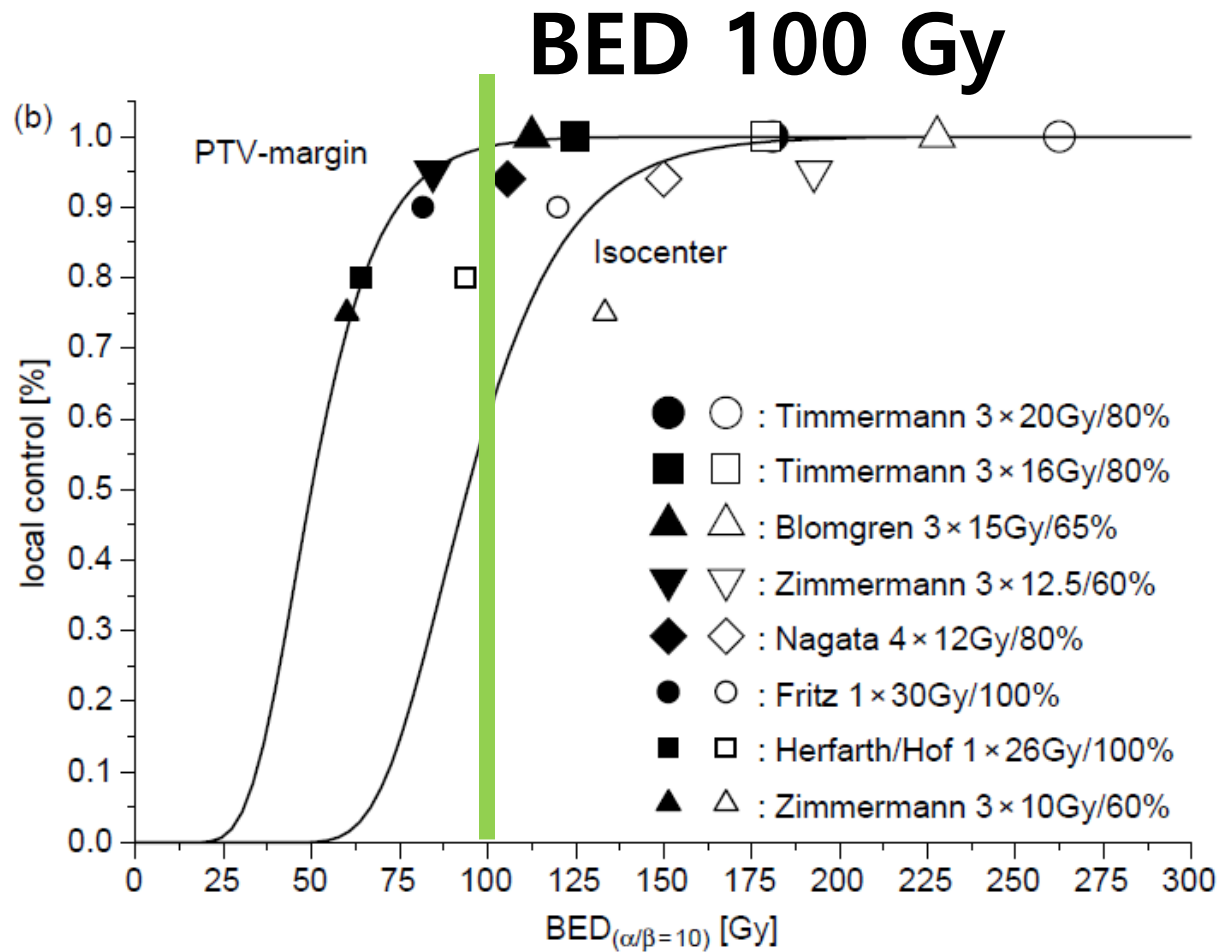

Summary

SBRT defined as

- Ablation dose, **BED > 100 Gy**
- 1-5 fractions
- Precision delivery
 - 4DCT, IGRT, respiratory management

SBRT for inoperable early stage lung cancer

→ > 90% local control (2yr, 3yr)

Role of SBRT in Challenging situations

1. Central and Ultracentral tumors
2. Large tumor (>5cm)
3. ILD, COPD
4. Re-irradiation
5. Oligometastatic lung cancer

Role of SBRT in Challenging situations

Clinical Management Considerations

- Majority of patients:
- Frail elderly patients, inoperable state, operable but high risk
- **SBRT** vs. conventional RT, surgery, chemotherapy or observation
- **Tumor location is the primary determinant of toxicity.**
Organ at risks (OARs), Dose constraints

Case 1.

78/M

No lymphadenopathy
Medically inoperable

Organ at risk (OAR)

Lung

Proximal bronchial tree

Esophagus

Spinal cord

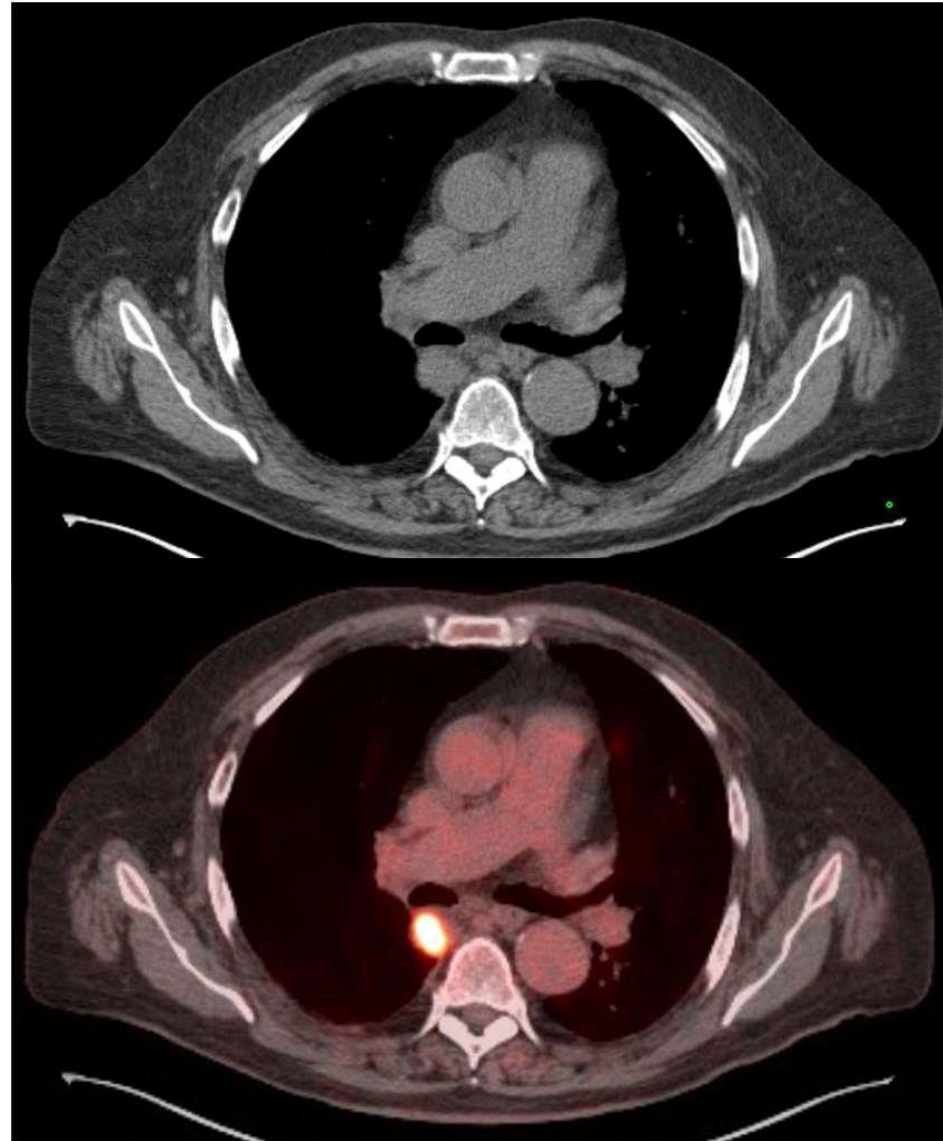

Central and Ultracentral

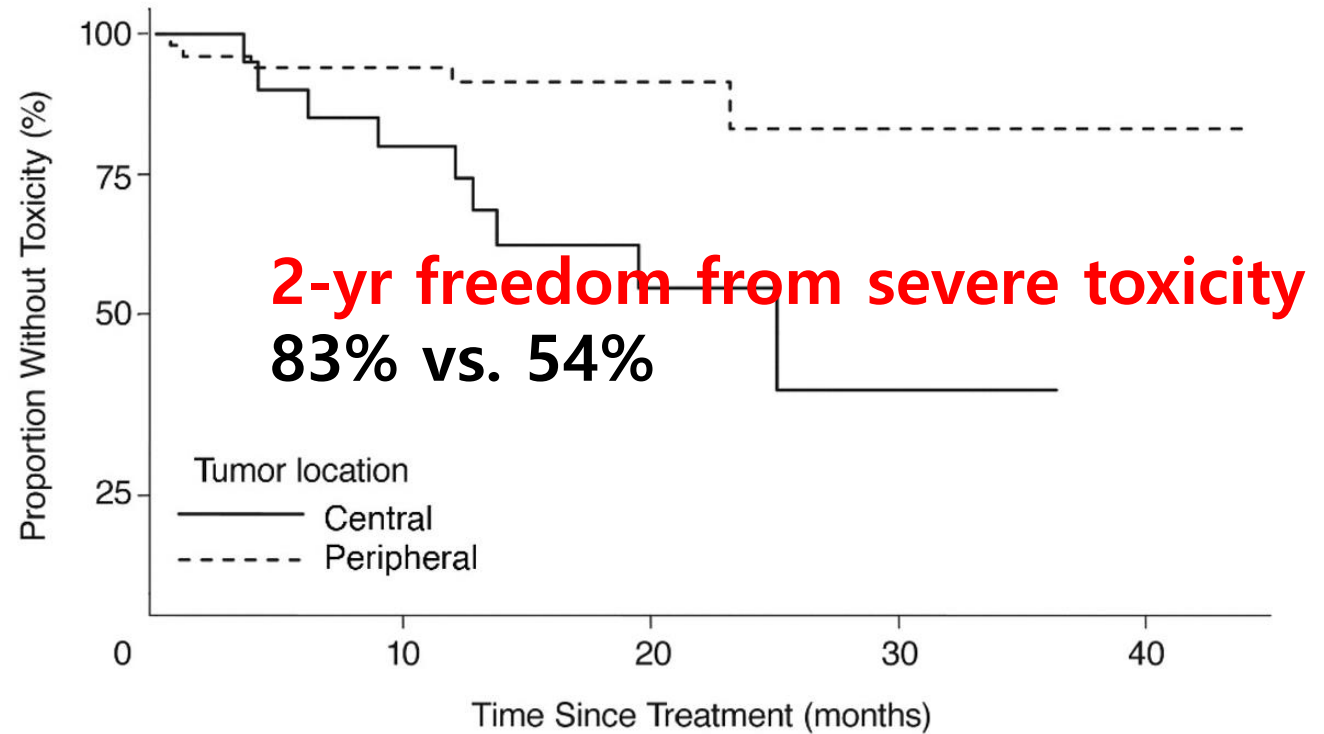
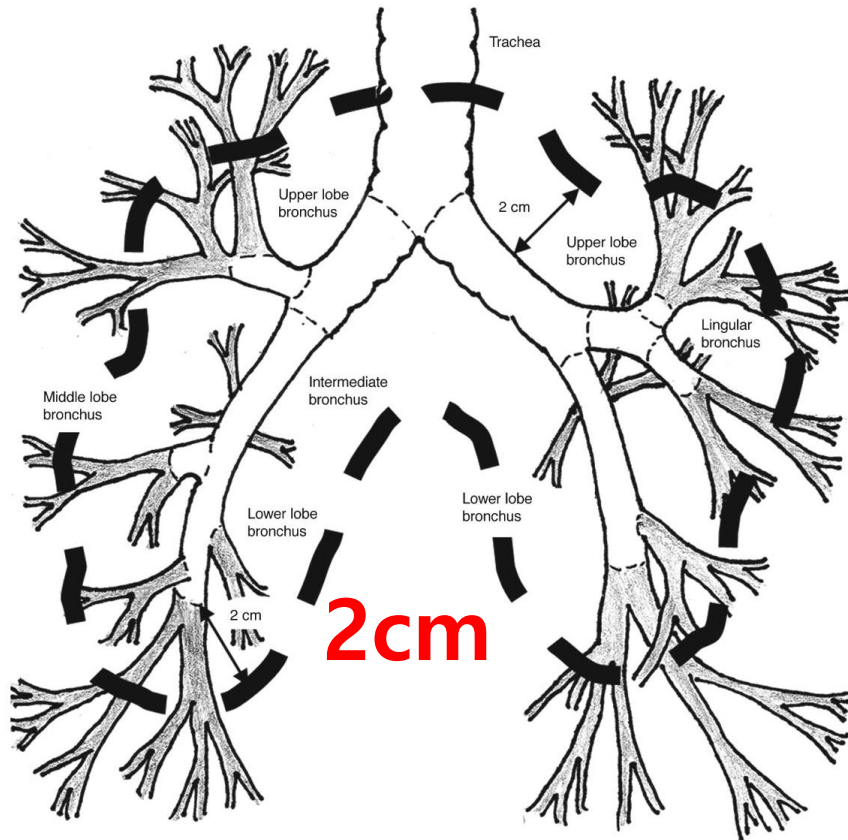

Central and Ultracentral

Tumor location is the primary determinant of toxicity.

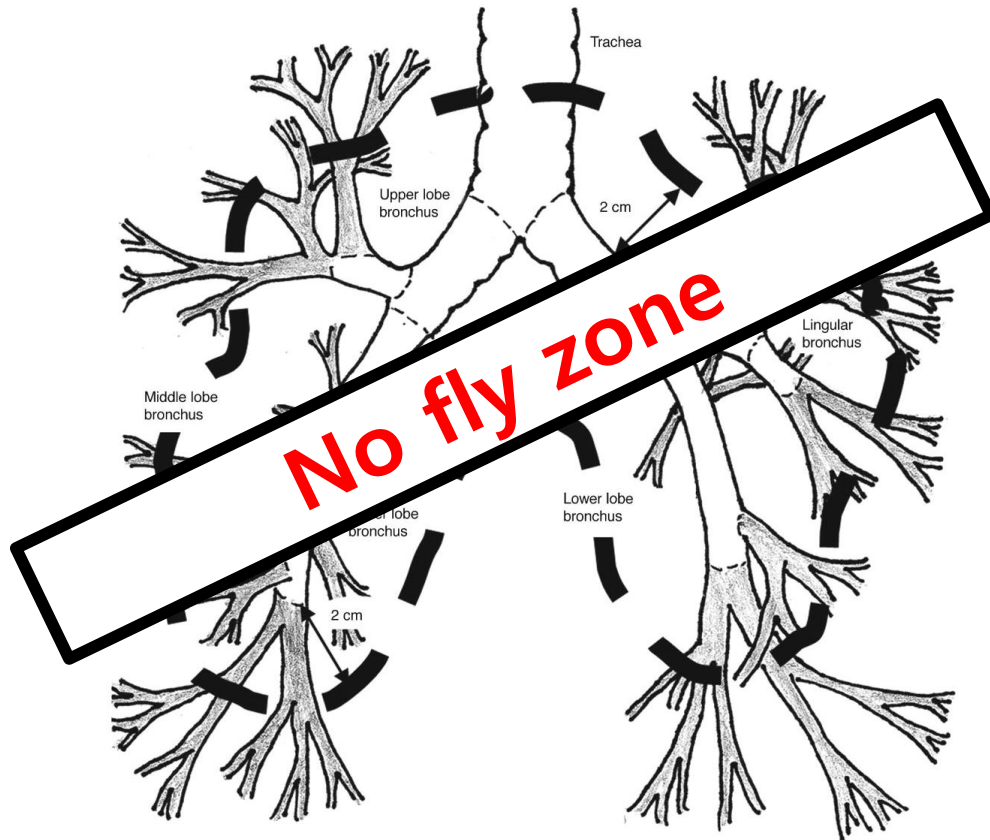

- * **Central tumors:**
< 2 cm of trachea and proximal bronchial tree
- * **Ultracentral tumors:**
Directly abutting

RTOG 0813: 5 fraction schedule

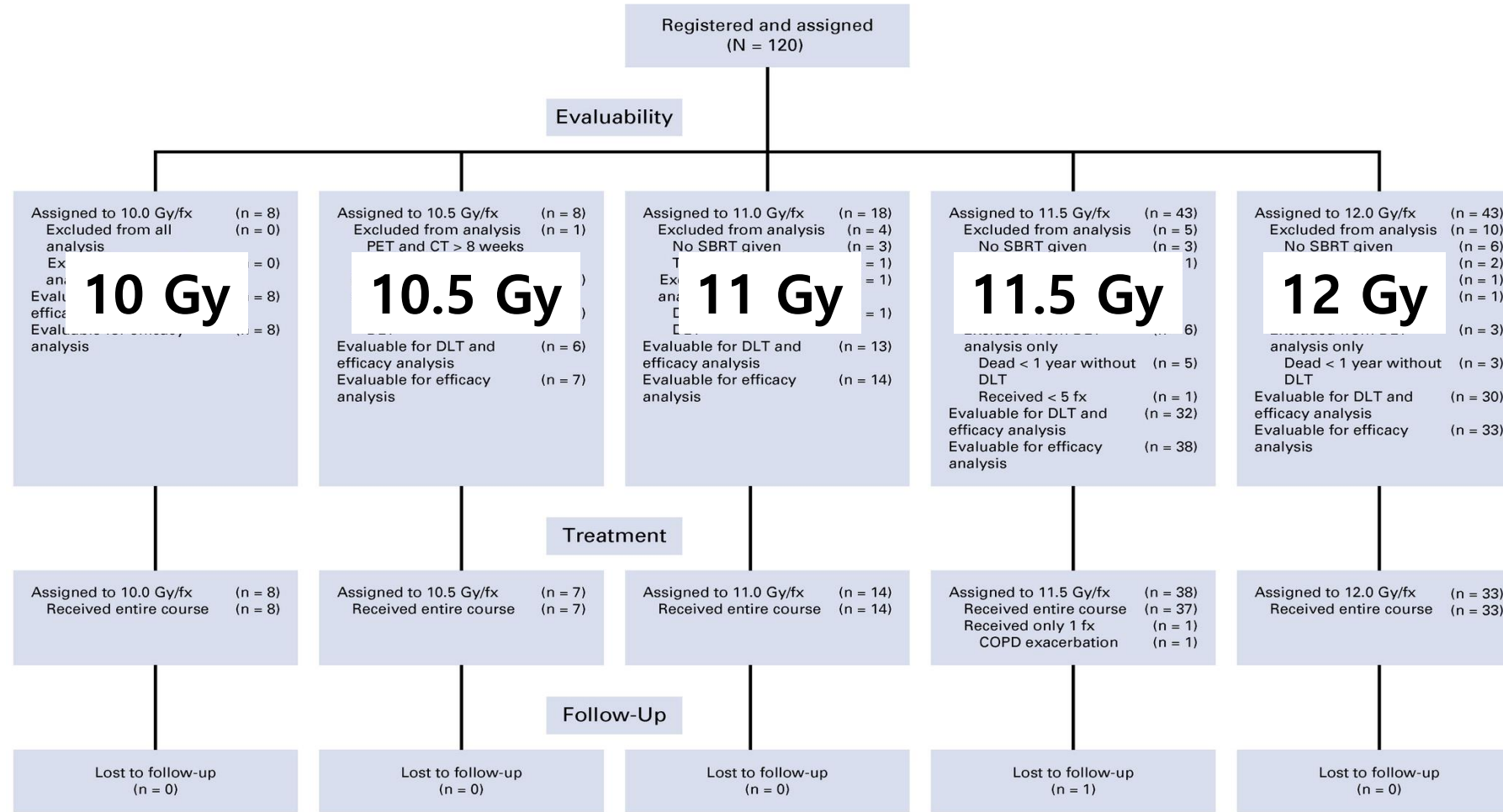

RTOG 0813: 5 fraction schedule

- **Dose limiting toxicity (> 3 grade within 1yr)**
 - Radiation pneumonitis, bleeding, hypoxia, deaths

Treatment Arm	Evaluable Sample Size	No. of DLTs	Probability (95% CI)	DLTs	Grade	Days Since End of SBRT
Level 5: 10 Gy/fx	8	0	2.0 (0.6 to 5.1)			
Level 6: 10.5 Gy/fx	6	1	2.7 (0.8 to 6.5)	Death NOS	5	147
Level 7: 11 Gy/fx	13	1	4.3 (1.5 to 9.6)	Sinus bradycardia	5	130
Level 8: 11.5 Gy/fx	32	2	5.7 (2.1 to 12.0)	Hypoxia	3	88
				Hypoxia	3	166
Level 9: 12 Gy/fx	30	1	7.2 (2.8 to 14.5)	Pneumonitis	3	174
				Pleural effusion	3	264

RTOG 0813: 5 fraction schedule

TABLE 4. Relapse Pattern and Outcomes

Relapse Pattern	Outcomes, No. (%)				
	Level 5: 10.0 Gy/fx (n = 8)	Level 6: 10.5 Gy/fx (n = 7)	Level 7: 11.0 Gy/fx (n = 14)	Level 8: 11.5 Gy/fx (n = 38)	Level 9: 12.0 Gy/fx (n = 33)
Local control rate, % (90% CI)					
1 year	100 (NA)	100 (NA)	100 (NA)	92.1 (86.8 to 100)	97.0 (90.9 to 100)
2 year	87.5 (62.5 to 100)	100 (NA)	85.7 (64.3 to 100)	89.4 (81.6 to 97.4)	87.9 (78.8 to 97.0)
3 year	75.0 (37.5 to 100)	100 (NA)	85.7 (64.3 to 100)	86.7 (78.5 to 94.7)	84.7 (72.7 to 93.9)
OS rate, % (95% CI)					
No. of deaths	8	6	9	25	20
1 year	100 (NA)	71.4 (25.8 to 92.0)	85.7 (53.9 to 96.2)	84.2 (68.2 to 92.6)	93.9 (77.9 to 98.4)
2 year	75.0 (31.5 to 93.1)	57.1 (17.2 to 83.7)	71.4 (40.6 to 88.2)	67.9 (50.4 to 80.3)	72.7 (54.1 to 84.8)
3 year	75.0 (31.5 to 93.1)	42.9 (9.8 to 73.4)	64.3 (34.3 to 83.3)	51.6 (34.7 to 66.2)	54.0 (35.6 to 69.2)
Median, months (95% CI)	41.6 (21.3 to 67.9)	25.8 (1.7 to 61.1)	51.4 (16.5 to NR)	38.1 (24.8 to 65.0)	39.7 (28.4 to NR)

1y local control 97-100%
3y local control 75-84.7%

Ultracentral tumors

Year	Reference	N	Dose fractionation	Local control (2yr)	Toxicity
2014	Li et al	82	70 Gy / 10fx	96.2%	Grade 3: 3.6% Grade 5: 1.2
2016	Tekatli et al	47	60 Gy / 12fx	78%	> Grade 3, 38% Grade 5: 13%
2018	Raman et al	26	60 Gy / 8fx (77%) 50 Gy / 10fx	100%	Grade 2-3: 7.9%
2021	Breen et al	110	50 Gy / 5fx 60 Gy / 8fx 48 Gy / 4fx	84%	Grade 5: 4%
2021	HILUS	65	56 Gy / 8fx	83%	> Grade 3: 34% Grade 5: 15%

SUNSET: ongoing trial

- **Ultracentral definition:** PTV touches or overlaps the central bronchial tree, esophagus, pulmonary vein, or pulmonary artery
- **Multicenter phase I dose-finding study**
- Dose fractionation: 60 Gy in 15fx, 10fx, 8fx

Case 2.

75/M

No lymphadenopathy
Medically inoperable

Organ at risk (OAR)

Lung

Proximal bronchial tree
Esophagus
Spinal cord

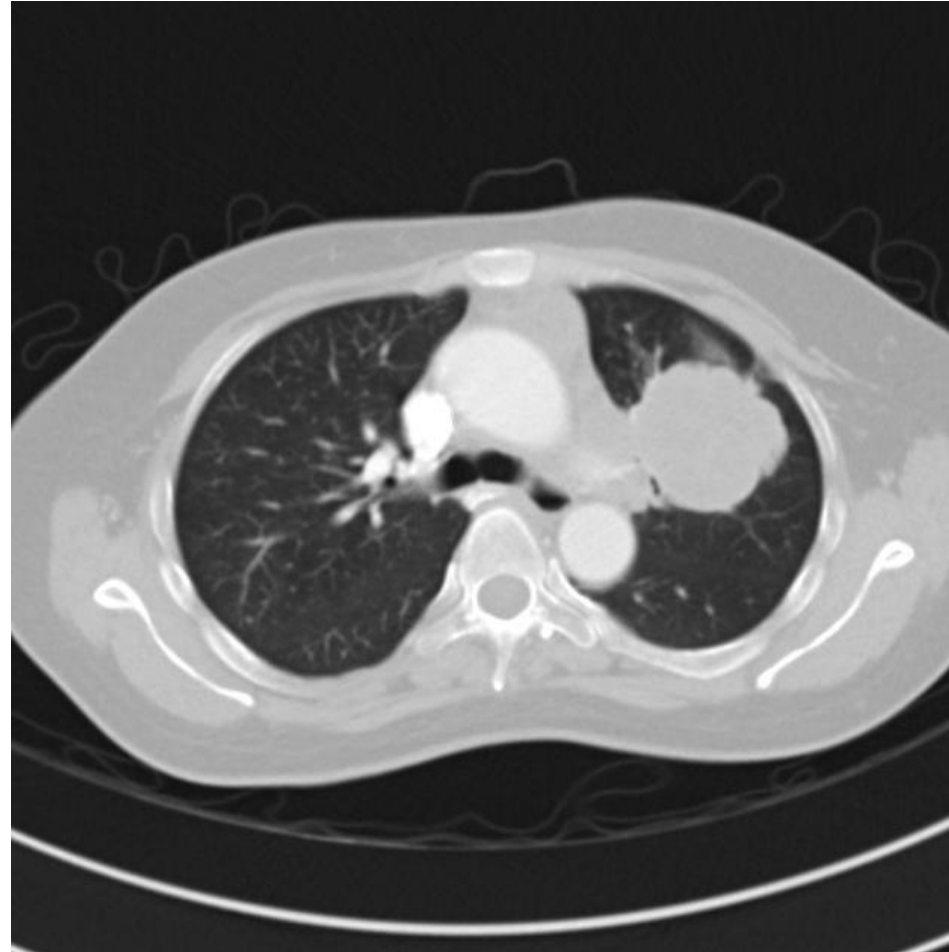

Large tumors (> 5cm)

- Historically, patients with medically inoperable lesions smaller than 5 cm have been eligible for SBRT clinical trials
- RTOG 0236, RTOG 0813, and RTOG 0915
- The main reason for excluding larger tumors is concern about **potential toxicity** in a somewhat frail patient population.

Clinical Management Considerations

A potentially confounding association between tumor size and SBRT dose regimen.

In which larger tumors tended to be located **closer to critical dose-limiting organs at risk** and were thus treated with less biologically potent SBRT dose regimens.

Treatment outcomes

Table 1 Clinical studies of stereotactic body radiation therapy for large (≥ 5 cm) non-small cell lung tumors

Reference	Sample size	Dose (Gray)/ fractions (no.)	Median follow-up (months)	Local control	Crude grade ≥ 2 toxicities (%)	Crude grade ≥ 3 toxicities (%)	Instances of grade 5 events	Overall survival
Woody <i>et al.</i> (29)	40	50/5 (68%), 60/8 (20%)	11	64% (locoregional) at 18 months	13	8	0	20 months
Verma <i>et al.</i> (30)	92	50/5 (47%), 48/4 (23%)	12	96% at 1 year, 73% at 2 years	25	7	1	21 months
Peterson <i>et al.</i> (31)	41	50/5 (median)	15	95% (crude) at 15 months	17	10	0	65% at 1 year, 34% at 2 years
Tekatli <i>et al.</i> (32)	63	50/5 or 60/8	55	96% at 2 years	–	30	12	28 months
Verma <i>et al.</i> (33)	201	50/5 (30%), 48/4 (23%)	41	–	–	–	–	25 months

8 pts with ILD

Treatment outcomes

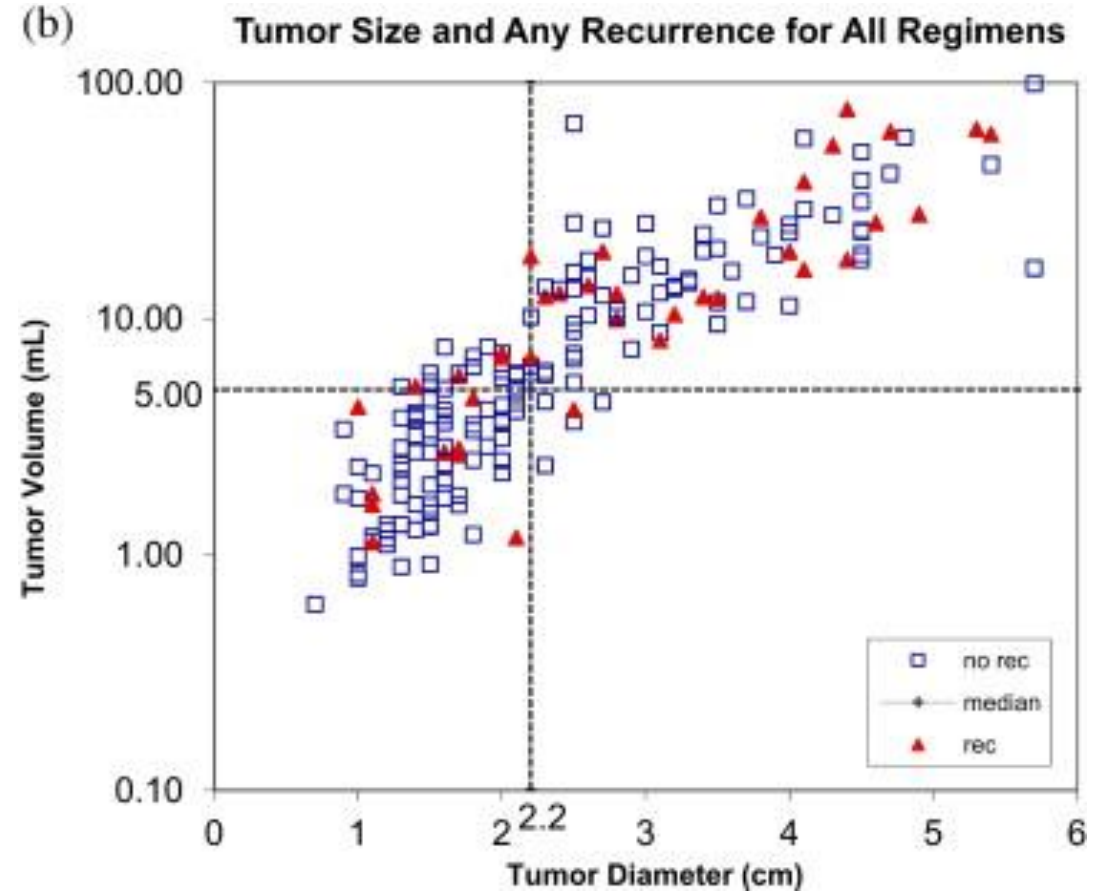
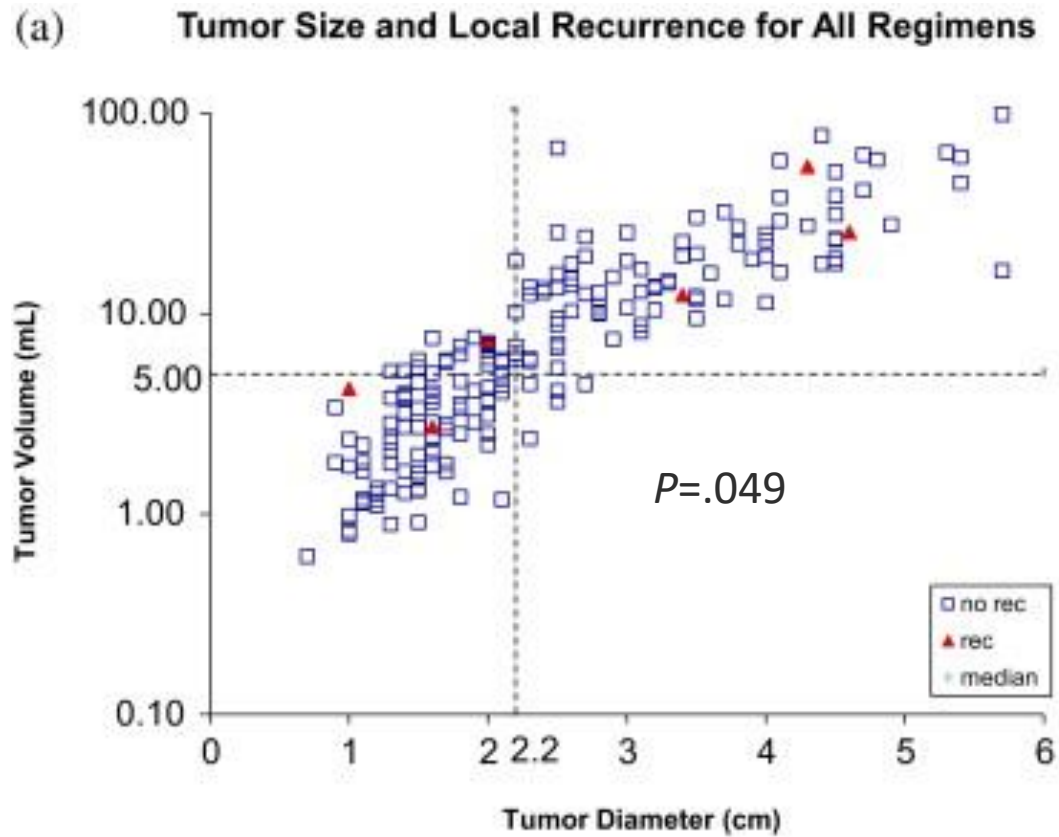

Case 3.

75/M

No lymphadenopathy
Medically inoperable
ILD

Organ at risk (OAR)

Lung

Proximal bronchial tree
Esophagus
Spinal cord

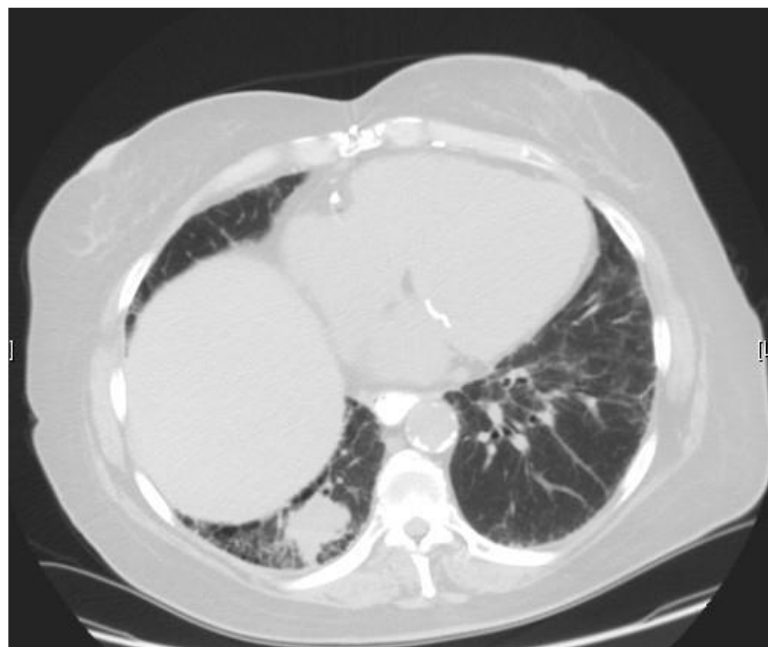

Clinical Management Considerations

- Many consider ILD and IPF a relative contraindication to SBRT, but alternative options may be limited.
- Options
 - Surgery
 - Systemic treatment
 - Observation
 - **SBRT**

Should We Treat or Not

Overall survival for elderly (≥ 75 years)

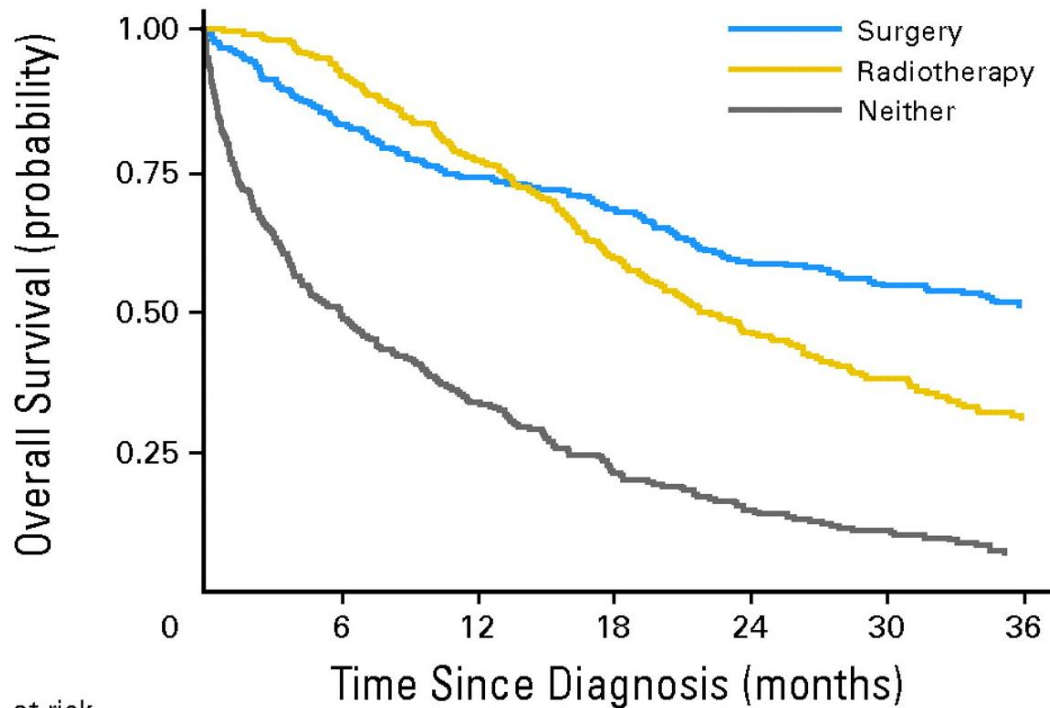

Stage I NSCLC, Amsterdam(1999 to 2007).

Patients undergoing no treatment with **21% dying within 30 days** of diagnosis a **median survival** of less than **6 months**.

Patients with untreated ES-NSCLC have a **60% to 70% risk of mortality at 1 year**.

Should We Treat or Not

Estimating ILD Severity and Clinical Course

ILD-GAP Index	Predicted Mortality		
	1 year	2 years	3 years
0-1	3.1	6.6	10.2
2-3	8.8	18.0	26.9
4-5	18.2	35.0	49.2
>5	33.5	58.4	74.8

ILD, interstitial lung disease; GAP, gender age physiology.

Table 2. ILD-GAP Index

	Predictor	Points
	ILD Subtype	
	IPF	0
ILD	Unclassifiable ILD	0
	CT-ILD or Idiopathic NSIP	-2
	Chronic HP	-2
	Sex	
G	Female	0
	Male	1
	Age	
A	≤60	0
	61-65	1
	>65	2
	Physiology	
	FVC, % predicted	
	>75%	0
	50%-75%	1
	<50%	2
P	DLCO, % Predicted	
	>55%	0
	36%-55%	1
	≤35%	2
	Cannot perform	3
	Total possible points	8

Should We Treat or Not

Year		N of pts (no ILD)		OS (no ILD)	Toxicity (vs. no ILD)
2018	Glick et al.	39 (537)	54-60 / 3fx 48 Gy / 4fx 60 Gy / 8fx	3yr 36.4% (48.4%)	G ≥2 pneumonitis: 20.5% (vs. 6.9%) G ≥3 pneumonitis: 10.3% (vs. 1.7%)
2015	Ueki et al	20 (117)	48 Gy / 4fx 60 Gy / 8fx	3yr 53.8% (70.8%)	G ≥2 pneumonitis: 55.0%; (vs. 12.4%) G ≥3 pneumonitis: 10.0% (vs. 1.4%)
2015	Yoshitake et al.	18 (260)	48 Gy/ 4fx	2yr 49.6% (86.7%)	G ≥2 pneumonitis: 50.0% (vs. 6.7%) G ≥3 pneumonitis: 39% (vs. 1.2%) G5 pneumonitis: 16.7% (vs. 0%)

ASPIRE-ILD (phase II): ongoing trial

- T1–2N0M0 non-small cell lung cancer with co-existing ILD
- The starting dose: **50 Gy /5fx**
- De-escalation dose: 50 Gy/10fx, 45 Gy/15fx
- Dose de-escalation will occur if 2 or more of the first 7 patients in a cohort experiences grade 5 toxicity within 6 months of treatment.

Early-stage lung cancer with ILD

- The management of lung cancer in the setting of ILD is challenging.
- If not surgery, then approach will depend on patient & tumor board consideration of relative risks of treatment vs. untreated lung cancer.
- **Using alternative dose.**

Case 4

65/M

3 yrs after prior SBRT

Organ at risk (OAR)

Lung

Proximal bronchial tree

Esophagus

Spinal cord

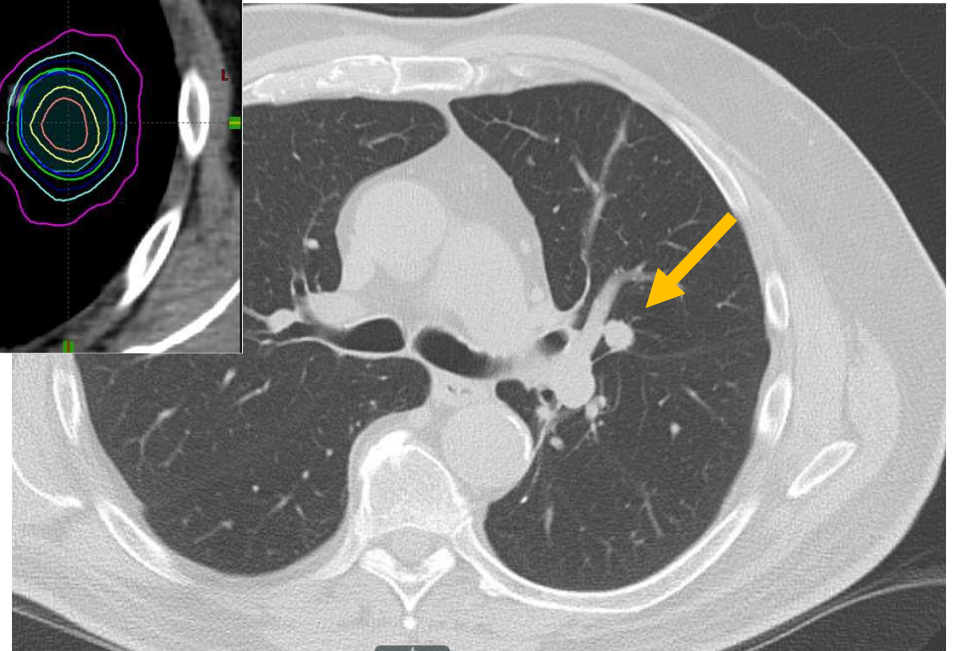
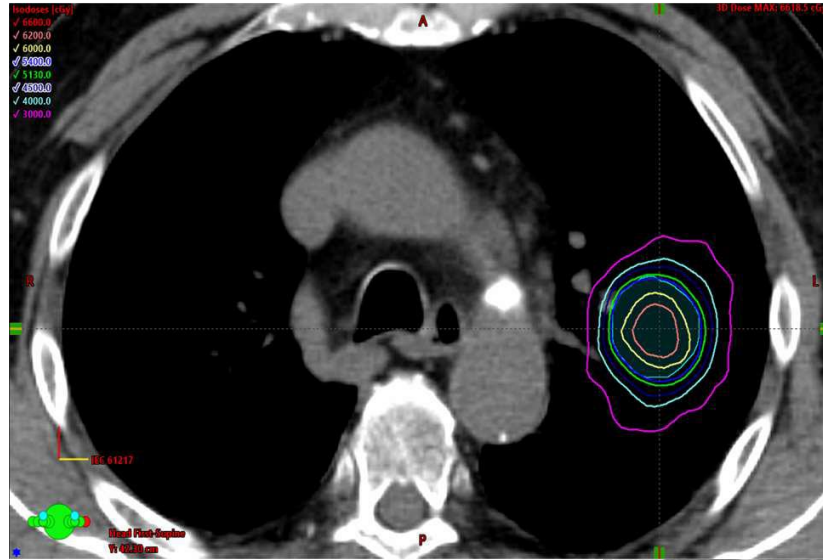

Salavage SBRT after lung SBRT

Year		N of pts	Initial SBRT	Re-SBRT	Local control	Toxicity (vs. no ILD)
2020	Kennedy et al.	21	50 Gy / 5fx 54 Gy / 3fx	50 GY /5fx 54 Gy /3fx	2-yr 81%	Gr 2 pneumonitis: 10% Gr 2 chest wall: 19% Gr 3 > 0%
2014	Hearn et al	10	50 Gy /5fx 30-34 Gy/1fx	50 Gy /5fx 60 Gy/3fx	60%	Gr 1-2 fatigue: 30% Gr 1-2 chest wall: 50% Gr 3+: 0%

Salvage of local recurrence after prior SBRT

- The controversy is less about "if" we should do it than "**how**" to do it safely, especially for lesions that **abut critical organs** such as the trachea, esophagus, and proximal bronchial tree.

Table 4 A comparison of putative cumulative dose constraints

OAR	α/β	This study (EQD2)	Paradis et al (EQD2) ^{*6}	Troost et al (EQD2, 9-mo interval) ²⁷	American Radium Society (EQD2) [†]
Spinal cord	2	D _{max} 60 Gy	D0.1cc <56.25 Gy	D _{max} <65 Gy	D _{max} <57 Gy
Esophagus	3	D _{max} 75-100 Gy	D0.1cc <90.6 Gy	D _{max} <100 Gy	V60 <40%, D _{max} <100-110 Gy
Brachial plexus	2	D _{max} 80-95 Gy	D0.1cc <85 Gy	D _{max} <85 Gy	D _{max} <85 Gy
Great vessels	3	D _{max} 110 – 115 Gy	D0.1cc <123 Gy	D _{max} <110 Gy	D _{max} <120 Gy
PBT	3	D _{max} <80-105 Gy [‡]	D0.1cc <90.6 Gy	D _{max} <110 Gy	D _{max} <110 Gy
Skin/Chest wall	2.5	ALARA	D0.1cc <105 Gy	n/a	n/a
Heart	2.5	ALARA	D0.1cc <85 Gy	D _{mean} <70 Gy	V40<50%
Lung	3	Individualized	Individualized	D _{mean} <22 Gy	V20<40%

Case 5

62/F

Oligometastatic NSCLC

cT2N2M1b

RML peripheral nodule
#4, 7

Single liver metastasis

EGFR mutation+

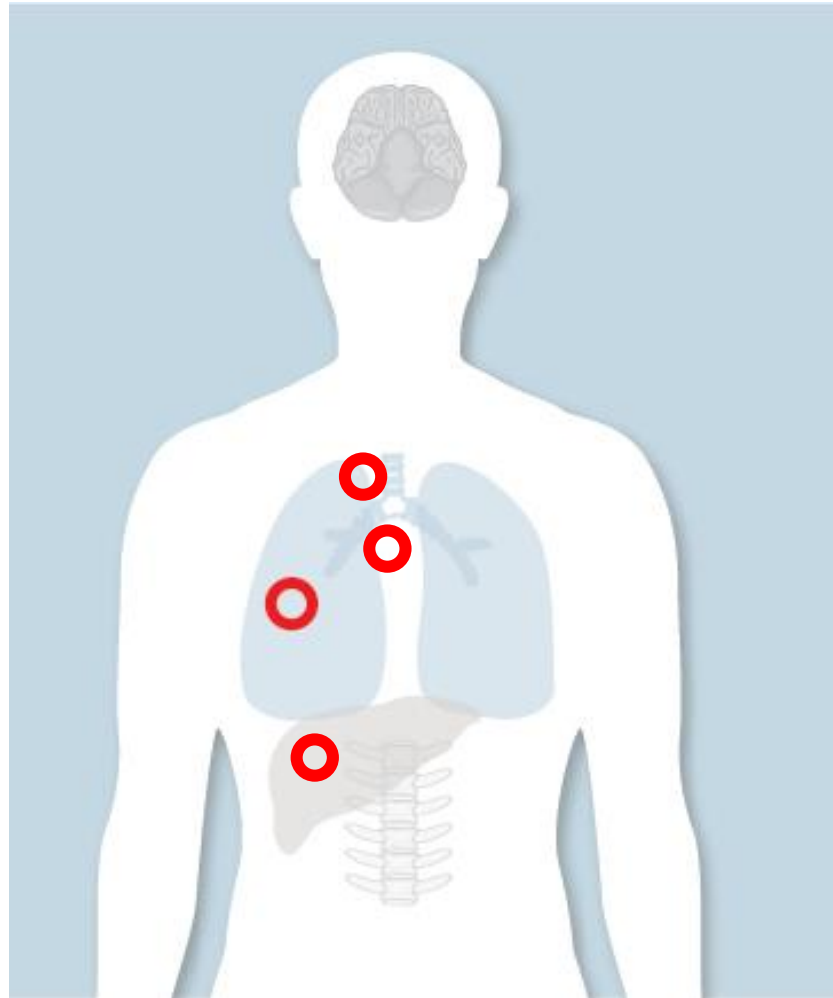

Oligometastatic disease (OMD)

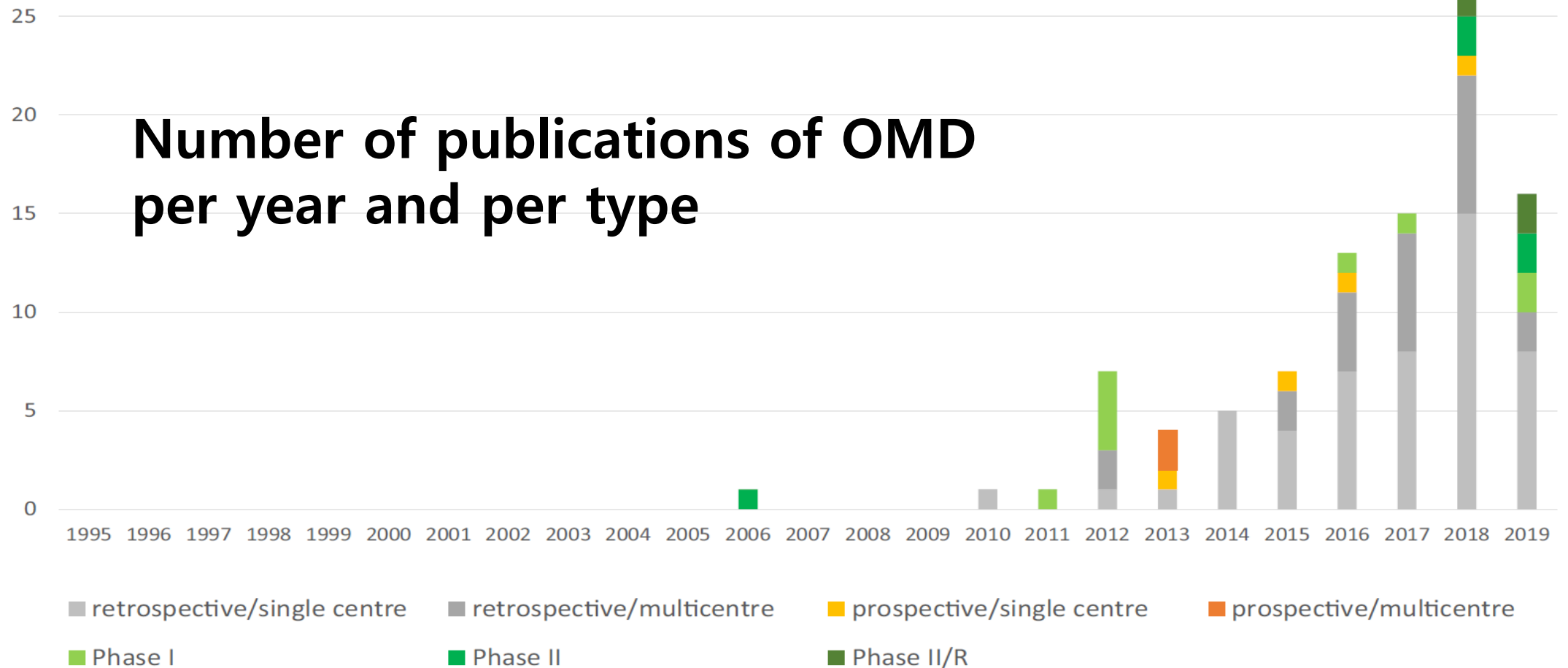

Characterisation and classification of OMD

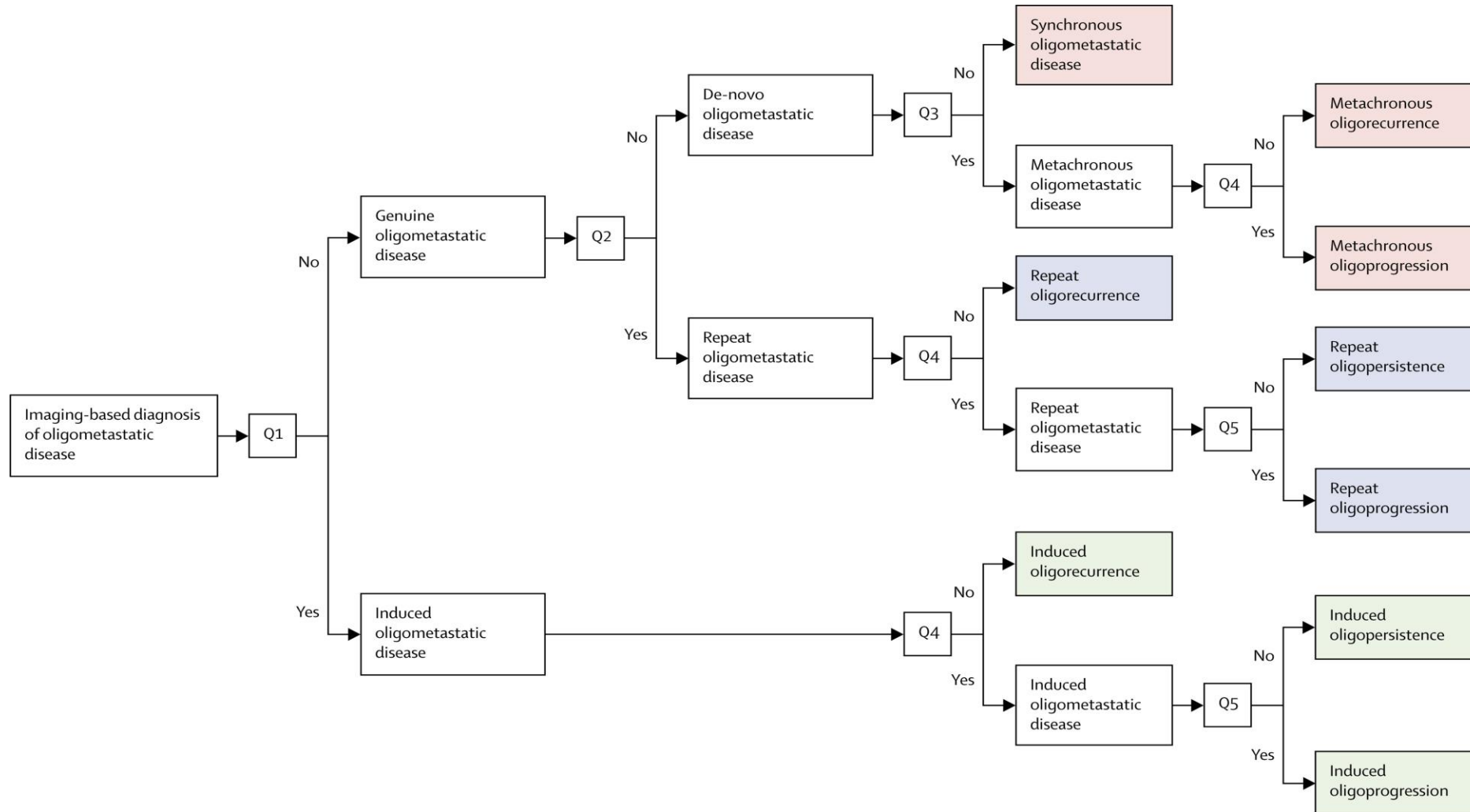

Characterisation and classification of OMD

A De-novo oligometastatic disease

Synchronous oligometastatic disease



- T0: first time diagnosis of primary cancer (green) and oligometastases (red) within 6 months

Metachronous oligorecurrence



- T-X: diagnosis and treatment of primary cancer (green) in a non-metastatic state
- Systemic therapy-free interval
- T0: First time diagnosis of new oligometastases (red) >6 months after diagnosis of cancer

Metachronous oligopersistence

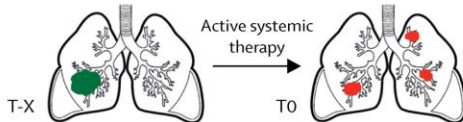

- T-X: diagnosis and treatment of primary cancer (green) in a non-metastatic state
- Under treatment with active systemic therapy
- T0: first time diagnosis of new oligometastases (red) >6 months after diagnosis of cancer

B Repeat oligometastatic disease

Repeat oligorecurrence

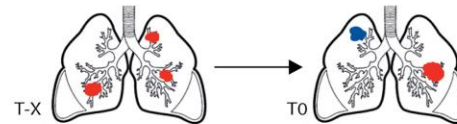

- T-X: diagnosis of oligometastases followed by local treatment or systemic treatment or both
- Systemic therapy-free interval
- T0: diagnosis of new (blue) and growing or regrowing (red) oligometastases

Repeat oligopersistence

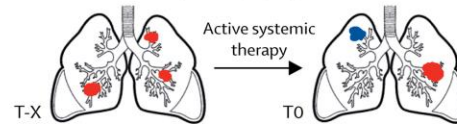

- T-X: diagnosis of oligometastases followed by local treatment or systemic treatment or both
- Under treatment with active systemic therapy
- T0: diagnosis of new (blue) and growing or regrowing (red) oligometastases

Repeat oligopersistence

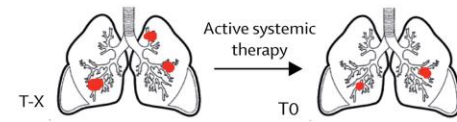

- T-X: diagnosis of oligometastases followed by local treatment or systemic treatment or both
- Under treatment with active systemic therapy
- T0: diagnosis of persistent non-progressive (red) oligometastases

C Induced oligometastatic disease

Induced oligorecurrence

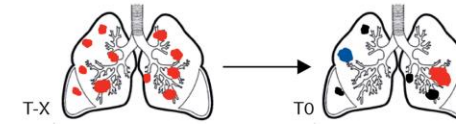

- T-X: diagnosis of polymetastatic metastatic disease followed by systemic treatment with or without local treatment
- Systemic therapy-free interval
- T0: diagnosis of new (blue) and growing or regrowing (red) oligometastases, possible residual non-progressive metastases (black)

Induced oligopersistence

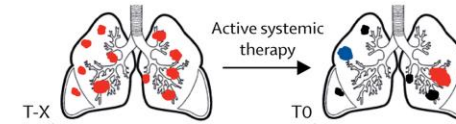

- T-X: diagnosis of polymetastatic metastatic disease followed by systemic treatment with or without local treatment
- Under treatment with active systemic therapy
- T0: diagnosis of new (blue) and growing or regrowing (red) oligometastases, possible residual non-progressive metastases (black)

Induced oligopersistence

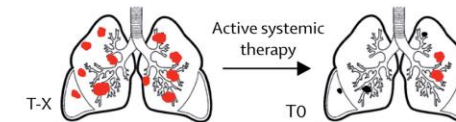

- T-X: diagnosis of polymetastatic metastatic disease followed by systemic treatment with or without local treatment
- Under treatment with active systemic therapy
- T0: diagnosis of persistent non-progressive oligometastases (red), where response is worse compared with other residual metastases (black)

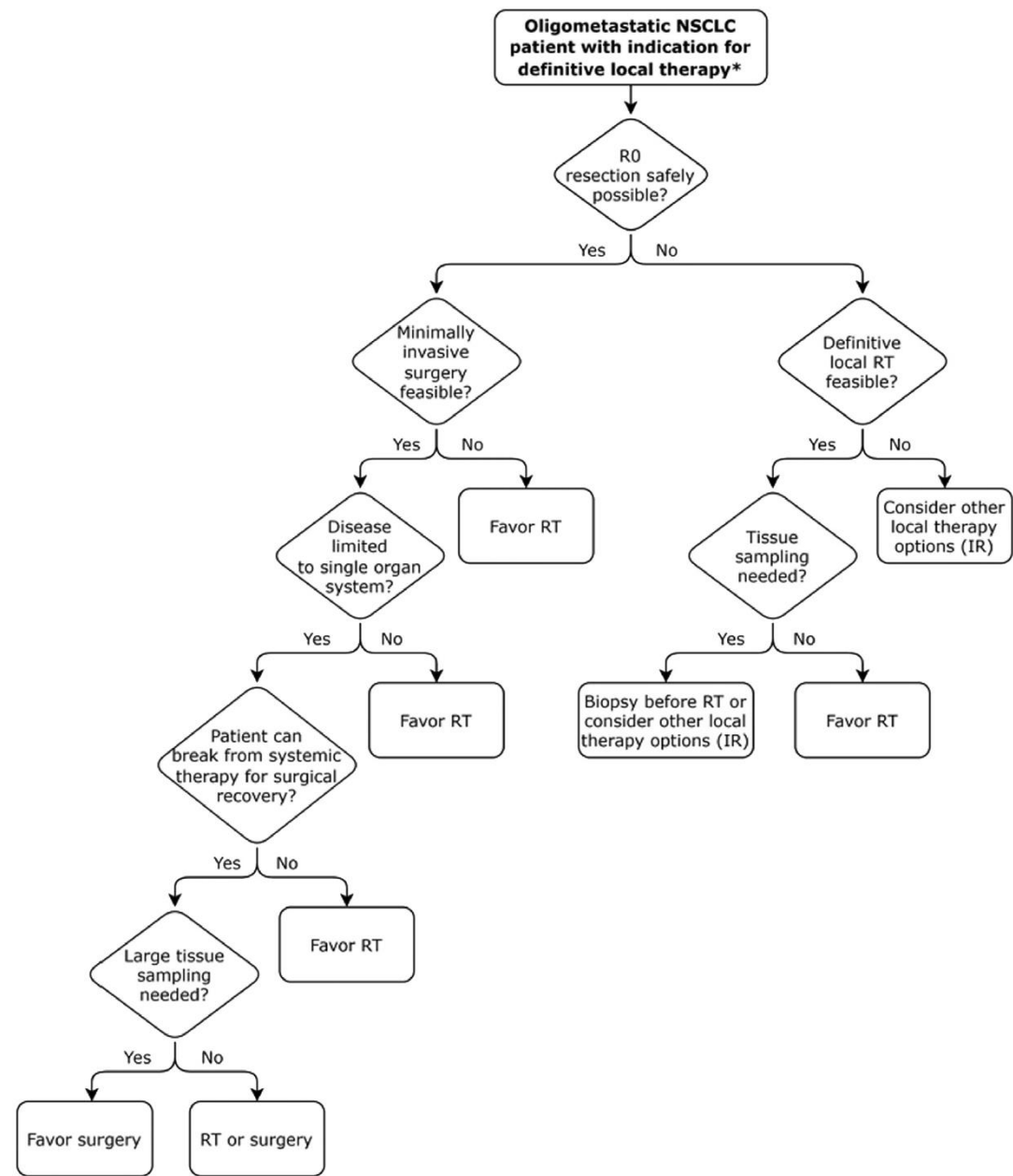
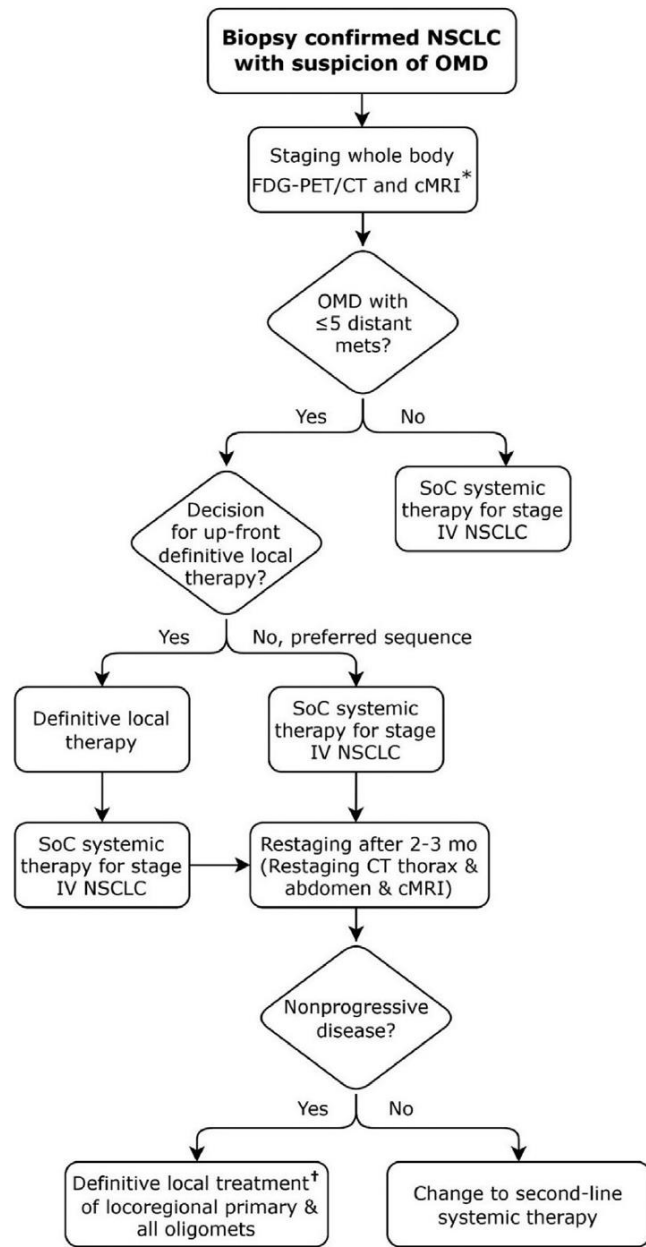

EGFR-TKIs + SBRT

2 RCTs, Denovo, synchronous oligometastatic NSCLC



JNCI: Journal of the National Cancer Institute, 2023, 115(6), 742–748

<https://doi.org/10.1093/jnci/djac015>

Advance Access Publication Date: 30 January 2022

Article

Randomized Trial of First-Line Tyrosine Kinase Inhibitor With or Without Radiotherapy for Synchronous Oligometastatic EGFR-Mutated Non-Small Cell Lung Cancer

Xiao-Shan Wang, MD,^{1,2} Yi-Feng Bai, MD,^{1,2} Vivek Verma, MD,² Rui-Lian Yu, MD,¹ Wei Tian, MS,¹ Rui Ao, MD,¹ Ying Deng, MD,¹ Xue-Qiang Zhu, MD,¹ Hao Liu, MD,¹ Hai-Xia Pan, MD,¹ Lan Yang, MD,¹ Han-Song Bai, MD,³ Xing Luo, MD,³ Yan Guo, MS,³ Ming-Xiu Zhou, MD,³ Yue-Mei Sun, MD,⁴ Zi-Can Zhang, MD,⁴ Si-Min Li, MD,^{3,5} Xue Cheng, MD,³ Bang-Xian Tan, MD,³ Liang-Fu Han, MD,⁶ Ying-Yi Liu, MD,⁷ Kai Zhang, MD,⁸ Fan-Xin Zeng, PD,⁹ Lin Jia, MD,¹⁰ Xin-Bao Hao, MD,¹¹ You-Yu Wang, MD,¹ Gang Peng, MD,¹ Ke-Xie, MD,¹ You Lu, MD,^{1,2} Ming Zeng, MD, PhD^{2,*}

¹Cancer Center, Sichuan Provincial People's Hospital, University of Electronic Science and Technology of China, Chengdu, China

²Department of Radiation Oncology, University of Nebraska Medical Center, Omaha, NE, USA

³School of Medicine, University of Electronic Science and Technology of China, Chengdu, China

⁴Affiliated Hospital of North Sichuan Medical College, Nanchong, Sichuan Province, China

⁵Southwest Medical University, Luzhou City, Sichuan Province, China

⁶Boso Bergstrand International Hospital, Qionghai, Hainan Province, China

⁷Cancer Center, Sichuan Friendship Hospital, Chengdu, Sichuan Province, China

⁸Cancer Center, Ziyang People's Hospital, Ziyang, Sichuan Province, China

⁹Dazhou Central Hospital, Dazhou, Sichuan Province, China

¹⁰Third Hospital of Manyang (Sichuan Mental Health Center), Manyang, Sichuan Province, China

¹¹Cancer Center, First Affiliated Hospital of Hainan Medical College, National Drug Clinical Trial Institute, Haikou, Hainan Province, China

¹²Cancer Center, West China Hospital, Chengdu, Sichuan Province, China

¹³Xiao-Shan Wang, MD, and Yi-Feng Bai, MD, contributed equally to this work.

*Correspondence to: Ming Zeng, MD, PhD, Cancer Center, Sichuan Provincial People's Hospital, University of Electronic Science and Technology of China, 324 W. Sec 2, 1st Ring Rd, 610072 Chengdu, Sichuan, China (e-mail: mzier2002@yeah.net).

Downloaded from <https://academic.oup.com/jnci/article/115/6/742-748/6666666>

Radiotherapy and Oncology 184 (2023) 109681



ELSEVIER

Contents lists available at ScienceDirect

Radiotherapy and Oncology

journal homepage: www.thegreenjournal.com



Original Article

EGFR-TKIs plus stereotactic body radiation therapy (SBRT) for stage IV Non-small cell lung cancer (NSCLC): A prospective, multicenter, randomized, controlled phase II study

Ping Peng^{a,1}, Juejun Gong^{a,b,1}, Yujie Zhang^{a,1}, Shuchang Zhou^c, Yichen Li^a, Guang Han^d, Rui Meng^e, Yongshun Chen^f, Ming Yang^g, Qian Shen^a, Qian Chu^a, Shu Xia^a, Peng Zhang^a, Lu Zhang^a, Yuan Chen^{a,*}, Li Zhang^{a,*}

^aDepartment of Oncology, Tongji Medical College, Tongji Hospital, Huazhong University of Science and Technology, Wuhan, 430030 Hubei; ^bDepartment of Oncology, The Central Hospital of Wuhan, Tongji Medical College, Huazhong University of Science and Technology, Wuhan, 430014 Hubei; ^cDepartment of Radiology, Tongji Medical College, Tongji Hospital, Huazhong University of Science and Technology; ^dDepartment of Radiation Oncology, Hubei Cancer Hospital; ^eDepartment of Oncology, Tongji Medical College, Union Hospital, Huazhong University of Science and Technology; ^fDepartment of Clinical Oncology, Renmin Hospital of Wuhan University, Wuhan, 430030 Hubei; and ^gShandong Provincial Key Laboratory of Radiation Oncology, Cancer Research Center, Shandong Cancer Hospital and Institute, Shandong First Medical University and Shandong Academy of Medical Sciences, Jinan 250117, Shandong Province, China

Wang et al. J Natl Cancer Inst . 2023 Jun 8;115(6):742-748.

Peng et al. Radiother Oncol . 2023 Jul;184:109681.

SINDAS trial (phase III)

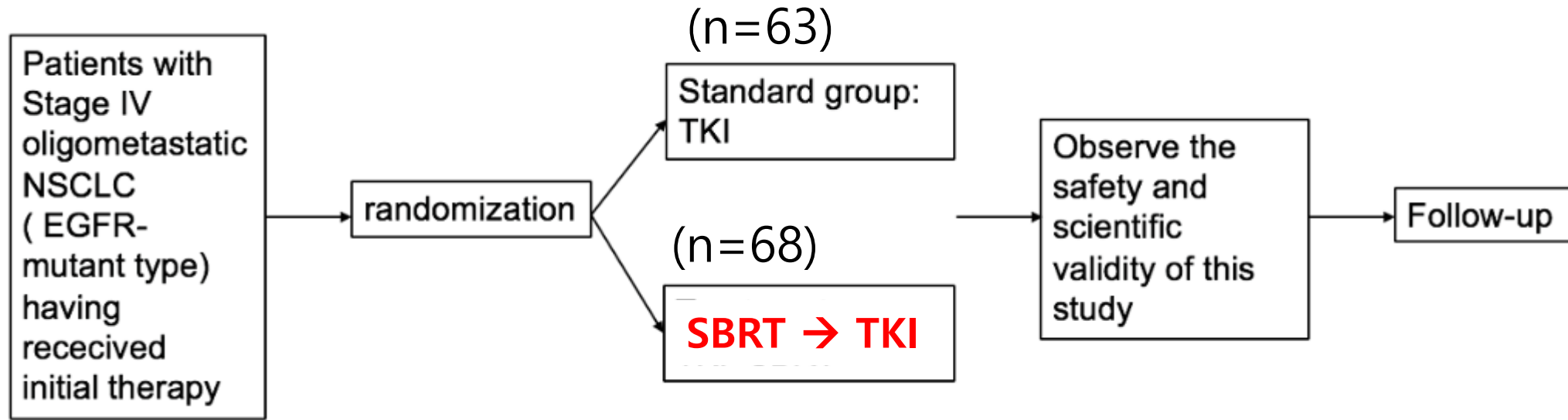

- (≤ 5 metastases; ≤ 2 lesions in any one organ)
- RT (25-40 Gy /5fx): all metastases, primary tumor, involved LNs

SINDAS trial (phase III)

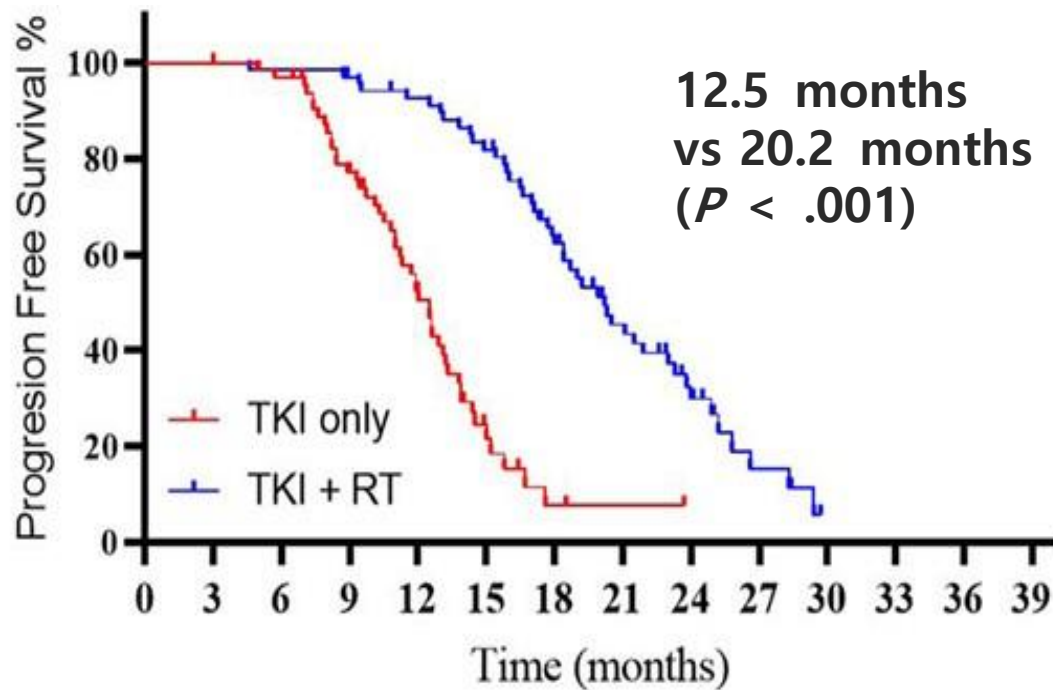

TKI only	65	65	62	48	28	8	3	2	1	0	0
TKI + RT	68	67	67	65	60	51	37	22	12	5	1

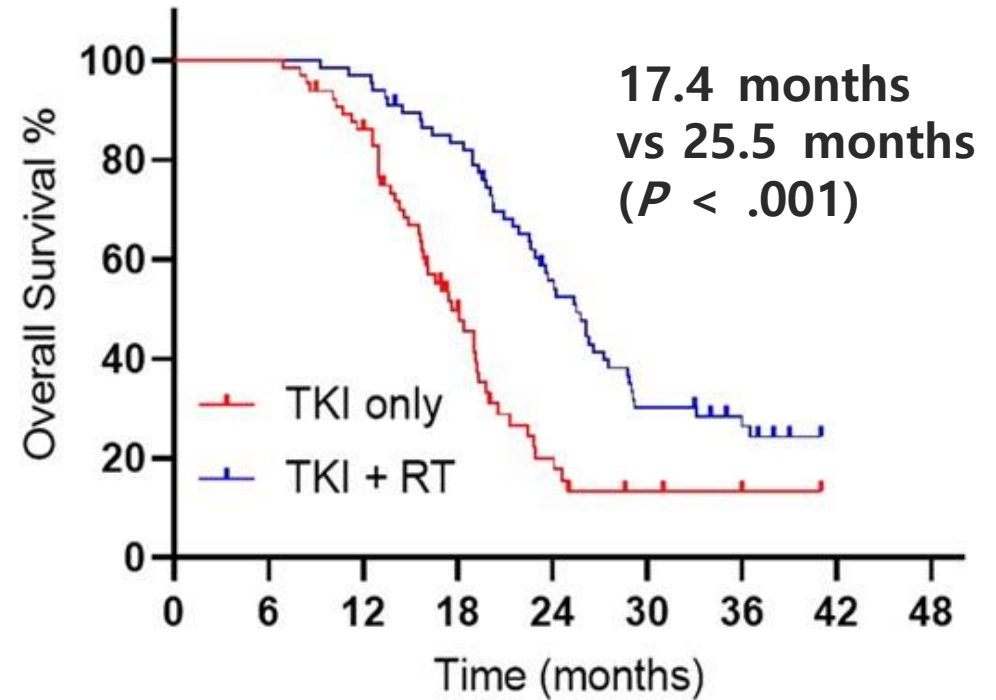

TKI only	65	65	55	26	9	5	3	2
TKI + RT	68	68	66	56	36	20	14	9

SINDAS trial

Toxicity	TKI only, No. (%)			TKI + RT, No. (%)		
	Grade 1/2	Grade 3	Grade 4	Grade 1/2	Grade 3	Grade 4
Skin rash	47 (72.3)	5 (7.7)	4 (6.2)	46 (67.6)	8 (11.8)	2 (2.9)
Pruritus	20 (30.8)	7 (10.8)	1 (1.5)	22 (32.4)	5 (7.4)	0 (0.0)
Fatigue	47 (72.3)	0 (0.0)	1 (1.5)	46 (67.6)	0 (0.0)	0 (0.0)
Neutropenia	20 (30.8)	0 (0.0)	0 (0.0)	16 (23.5)	0 (0.0)	0 (0.0)
Anemia	18 (27.7)	0 (0.0)	0 (0.0)	22 (32.4)	0 (0.0)	0 (0.0)
Thrombocytopenia	3 (4.6)	0 (0.0)	0 (0.0)	3 (4.4)	0 (0.0)	0 (0.0)
Transaminitis	11 (16.9)	0 (0.0)	1 (1.5)	8 (11.8)	0 (0.0)	1 (1.5)
Diarrhea/nausea	43 (66.2)	0 (0.0)	0 (0.0)	38 (55.9)	0 (0.0)	0 (0.0)
Esophagitis	18 (27.7)	2 (3.1)	0 (0.0)	24 (35.3)	2 (2.9)	1 (1.5)
Pericarditis	0 (0.0)	1 (1.5)	1 (1.5)	0 (0.0)	0 (0.0)	0 (0.0)
Pleural effusion	0 (0.0)	0 (0.0)	2 (3.1)	2 (2.9)	0 (0.0)	0 (0.0)
Pneumonitis (symptomatic)	1 (1.5)	1 (1.5)	0 (0.0)	3 (4.4)	3 (4.4)	1 (1.5)
Pneumonitis (asymptomatic)	14 (21.5)	1 (1.5)	0 (0.0)	19 (27.9)	1 (1.5)	0 (0.0)

EGFR-TKIs + SBRT, randomized, phase II

- TKI only (n=32) vs, TKI → SBRT (n=30)

Radiotherapy site classification, n (%)

Primary	13(43.33)
Metastasis	5(16.67)
Primary + Metastasis	12(40.00)

Radiation Site

Dose (Gy/fractions) , n (%)

Lung	40 Gy/5F, 10(33.33)
	50 Gy/5F, 14(46.67)
mediastinum	30 Gy/5F, 7(23.33)
Adrenal gland	30 Gy/5F, 2(6.67)
liver	40 Gy/5F, 3(10.00)
Bone	30 Gy/5F, 5(16.67)
Brain	30 Gy/5F, 7(23.33)

EGFR-TKIs + SBRT, randomized, phase II

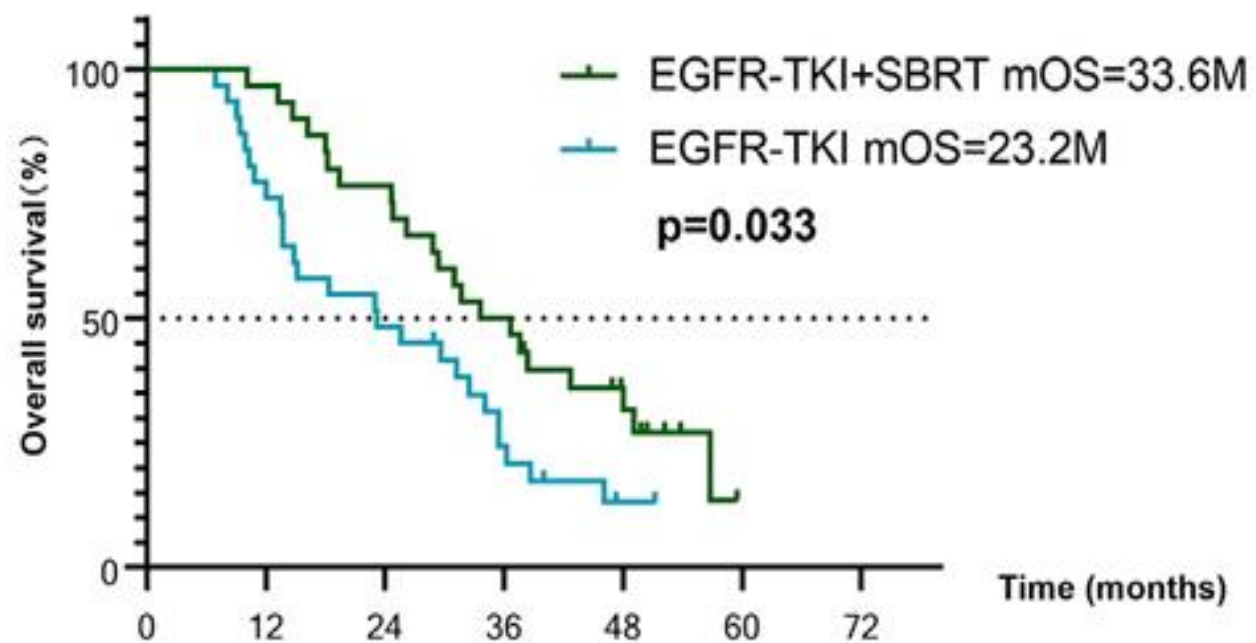
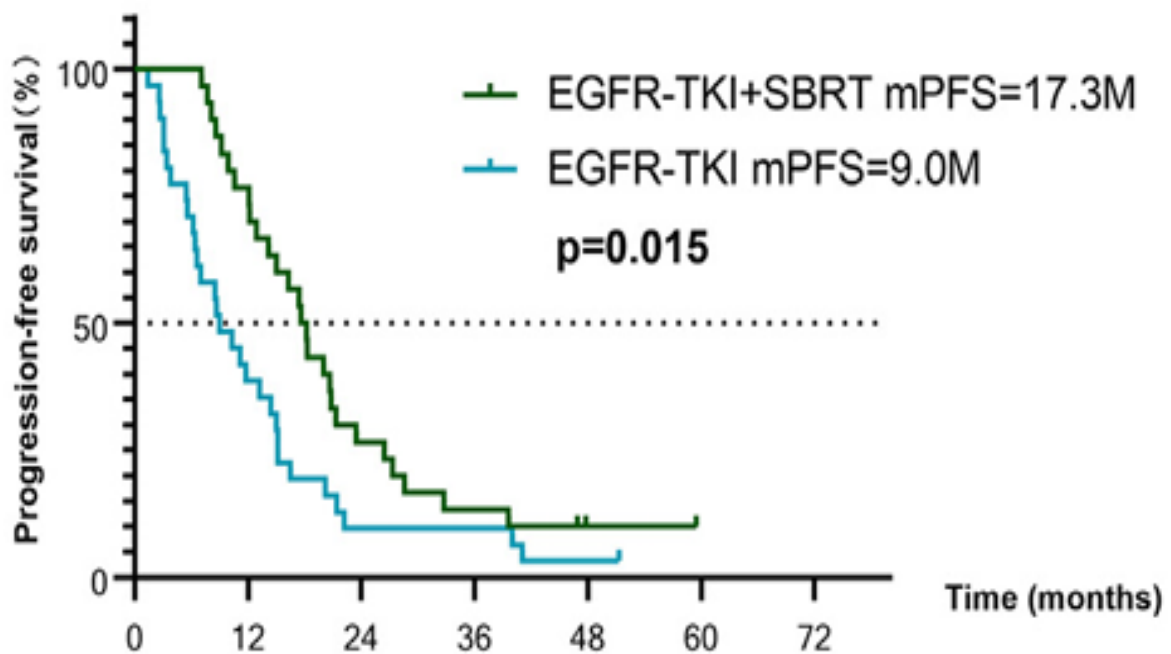

Supplementary 4: Common toxicity data

Characteristic	EGFR-TKI group (n=31)	EGFR-TKI+ SBRT group (n=30)	Total (n=61)	P value
Leukopenia				
No	24(77.42)	19(63.33)	43(70.49)	0.4246
Grade 1	5(16.13)	9(30.00)	14(22.95)	
Grade 2	2(6.45)	2(6.67)	4(6.56)	
Diarrhea				
No	23(74.19)	13(43.33)	36(59.02)	0.0058
Grade 1	4(12.9)	15(50.00)	19(31.15)	
Grade 2	4(12.9)	2(6.67)	6(9.84)	
Esophagitis				
No	30(96.77)	25(83.33)	55(90.16)	0.1188
Grade 1	1(3.23)	4(13.33)	5(8.2)	
Grade 2	0(0.00)	1(3.33)	1(1.64)	
Pneumonia				
No	26(83.87)	21(70.00)	47(77.05)	0.4288
Grade 1	4(12.9)	7(23.33)	11(18.03)	
Grade 2	1(3.23)	2(6.67)	3(4.92)	
Rash				
No	19(61.29)	8(26.67)	27(44.26)	0.0058
Grade 1	5(16.13)	16(53.33)	21(34.43)	
Grade 2	7(22.58)	6(20.00)	13(21.31)	
Abnormal liver function				
No	25(80.65)	25(83.33)	50(81.97)	0.7869
Grade 1	4(12.9)	2(6.67)	6(9.84)	
Grade 2	2(6.45)	3(10.00)	5(8.2)	
Anemia				
No	22(70.97)	16(53.33)	38(62.3)	0.3125
Grade 1	7(22.58)	12(40.00)	19(31.15)	
Grade 2	2(6.45)	2(6.67)	4(6.56)	
Weakness				
No	22(70.97)	18(60.00)	40(65.57)	0.6286
Grade 1	6(19.35)	9(30.00)	15(24.59)	
Grade 2	3(9.68)	3(10.00)	6(9.84)	
Gastritis				
No	27(87.1)	22(73.33)	49(80.33)	0.0351
Grade 1	2(6.45)	8(26.67)	10(16.39)	
Grade 2	2(6.45)	0(0.00)	2(3.28)	

Gr 2: 50% in the EGFR-TKIs + SBRT group
vs. 45.2% in the EGFR-TKIs group.

no Gr 3 or greater toxicity

TKIs with SBRT

- As compared with a first-line TKI alone, **addition of SBRT** statistically significantly improved PFS and OS for EGFR-mutated NSCLC.
- Optimal timing, dose and target of RT are unknown.
- Further randomized data are required to confirm these results.

Conclusoins

Take home message

- Further **randomized data are required to confirm** in these challenging situations.
- **SBRT is an effective treatment modality** for patients with ES-NSCLC and OM NSCLC.
- It is often the only locoregional treatment option for patients with severe comorbidities.

Take home message

- Although the benefits of giving SBRT treatment often outweigh the risks in most clinical scenarios, **SBRT can be associated with serious toxicities** and the risk should be informed consent to patients.
- **Multidisciplinary tumor board** should be considered to provide a consensus recommendation regarding the choice of SBRT versus other modalities.